BEAVER

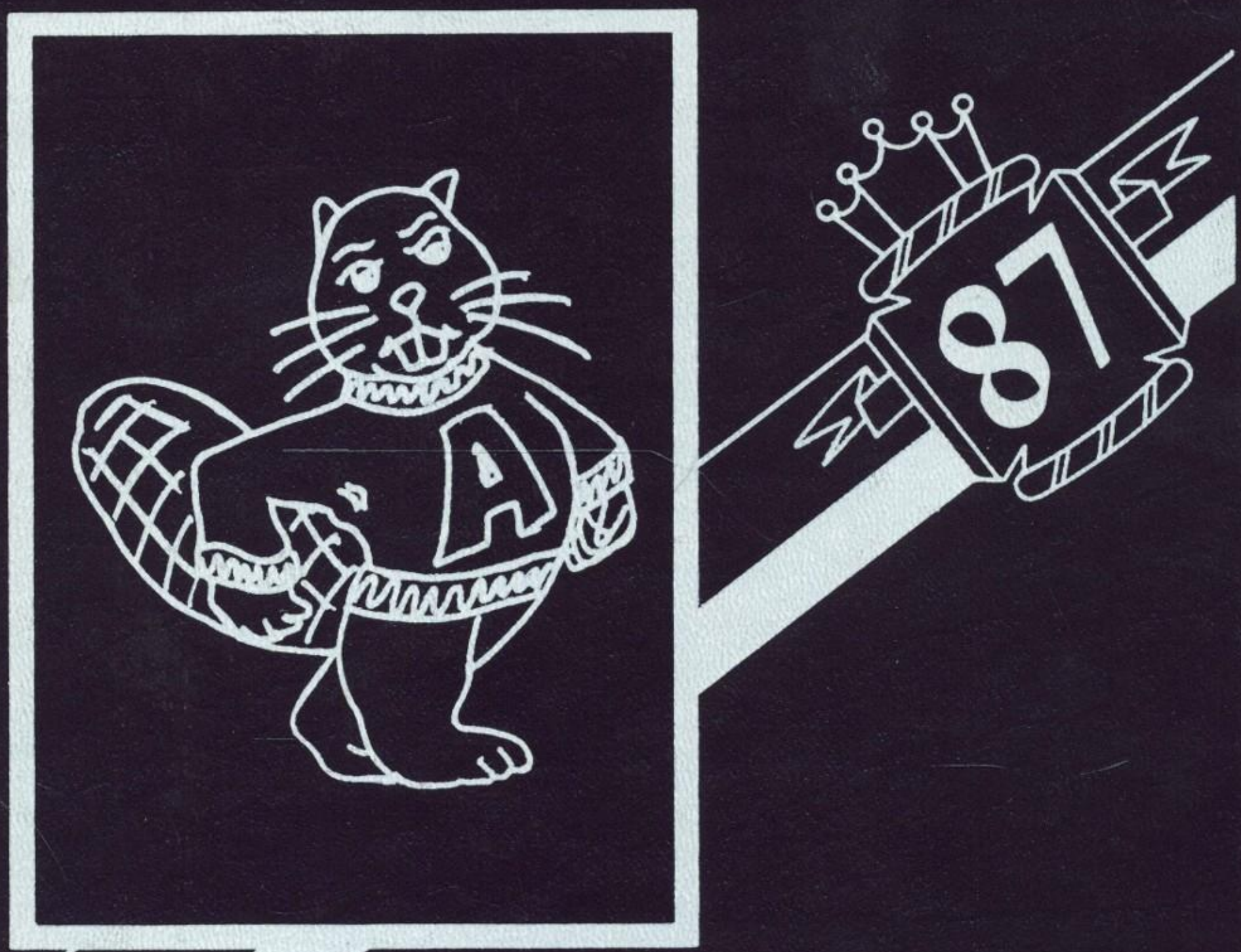

CENTENNIAL EDITION

1887

1987

Augusta High School History From 1887-1987

In Use 1903 — 1919

We, the students from the graduating class of 1987, little realize the opportunities presented us in our modern building and up-to-date equipment.

If we stop to consider how in 1884 the first students of this institution were forced to work with inadequate equipment in a poorly lighted, ill-constructed little log building, we easily see that we have much to be thankful for.

Since then many changes have occurred, several buildings have been erected and the present one has been located as to present a combined campus at the outskirts of the city near the overhead and the industrial park.

When the A.H.S. was first organized in 1884, six teachers and a principal were employed. The present faculty includes twenty-four teachers, a principal and a superintendent.

In 1859, the first district school was established, and in 1887 a log school house was erected. After this building burned a wooden structure was completed which was used until 1903.

In 1887, there were five members in the graduation class; Clara Culy, Minnie Kyle, Lilla McCaffrey, Lois Sawyer, Winnie Kyle. This graduation was held on Monday evening, March 28. This was the first graduation in a four year high school, before that time they were considered graduates of a graded school.

The main building of the log school house was condemned and torn down, and in its place a brick edifice building was constructed in 1903, which remained the same until 1919, when it was again found to be too small and two new wings were added.

Most of our information was researched from the *Augusta Eagle* in conjunction with the journals of Lloyd B. Kolden. The information about principals and superintendents was very sketchy, but we do know that Albert Hedler was principal in 1900, and G. O. Banting was principal from 1901 to 1903. L. C. Hatch was principal in 1913.

One of the reasons for building this new school was that there were 94 young people in a room hardly large enough for half that number. So, in 1903, a new school was built. As a result of this new building, non-resident students could enroll. A new course of study was started dividing the year into two semesters. The subject matter included literature, history and science, medieval and modern history, chemistry, zoology, and commercial geography.

In 1912, high school students were concerned about drugs as thirty of the high school boys formed a league, the object of which was to eliminate the use of tobacco by school boys.

In 1919, the school begins serving hot lunches; as only one dish will be prepared, the students could bring any extra food from home.

Mock Trial

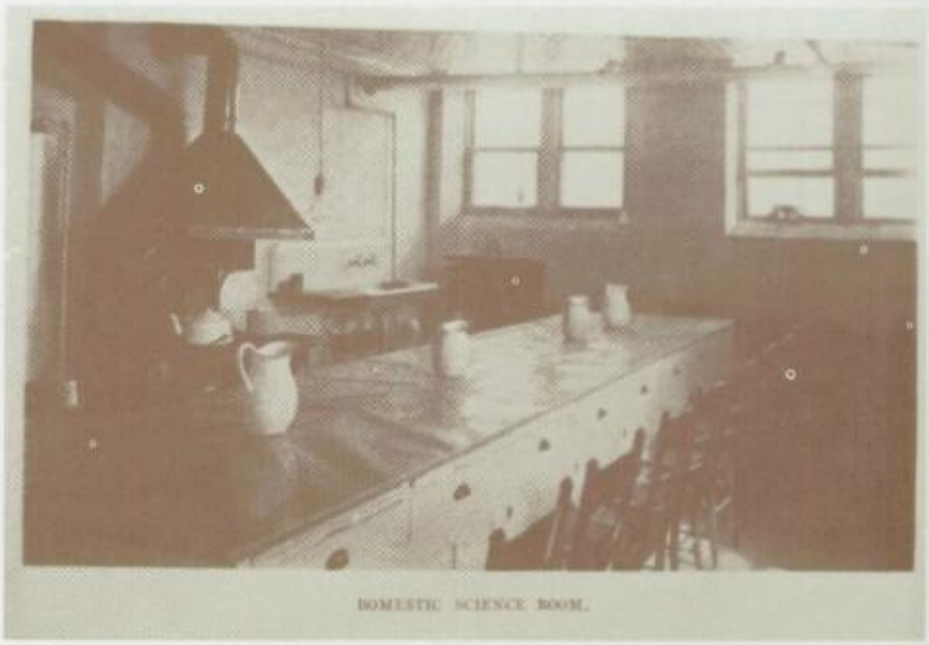

DOMESTIC SCIENCE ROOM.

HOME ECONOMICS ROOM

JUNIOR PROM

Opera House Picture Show

Earl Warner — Proprietor

Showing Each Week the Pick of the World's Best Pictures

Get the Picture Habit. You can see the best Plays: The Greatest Engineering Feats: The Wonders of the Industrial World, as well as Strange Lands and Stranger People; and all for the Merest Trifle.

SPORTS HISTORY FROM 1887-1919

1915 — The Augusta girls basketball team were season champions.

1919 — The track team took first place in a track and field meet.

1904 FOOTBALL TEAM

Front Row: A. Watenphul, P. Randall, N. Young. Second Row: R. Nevins, L. Randall, H. Dohr.

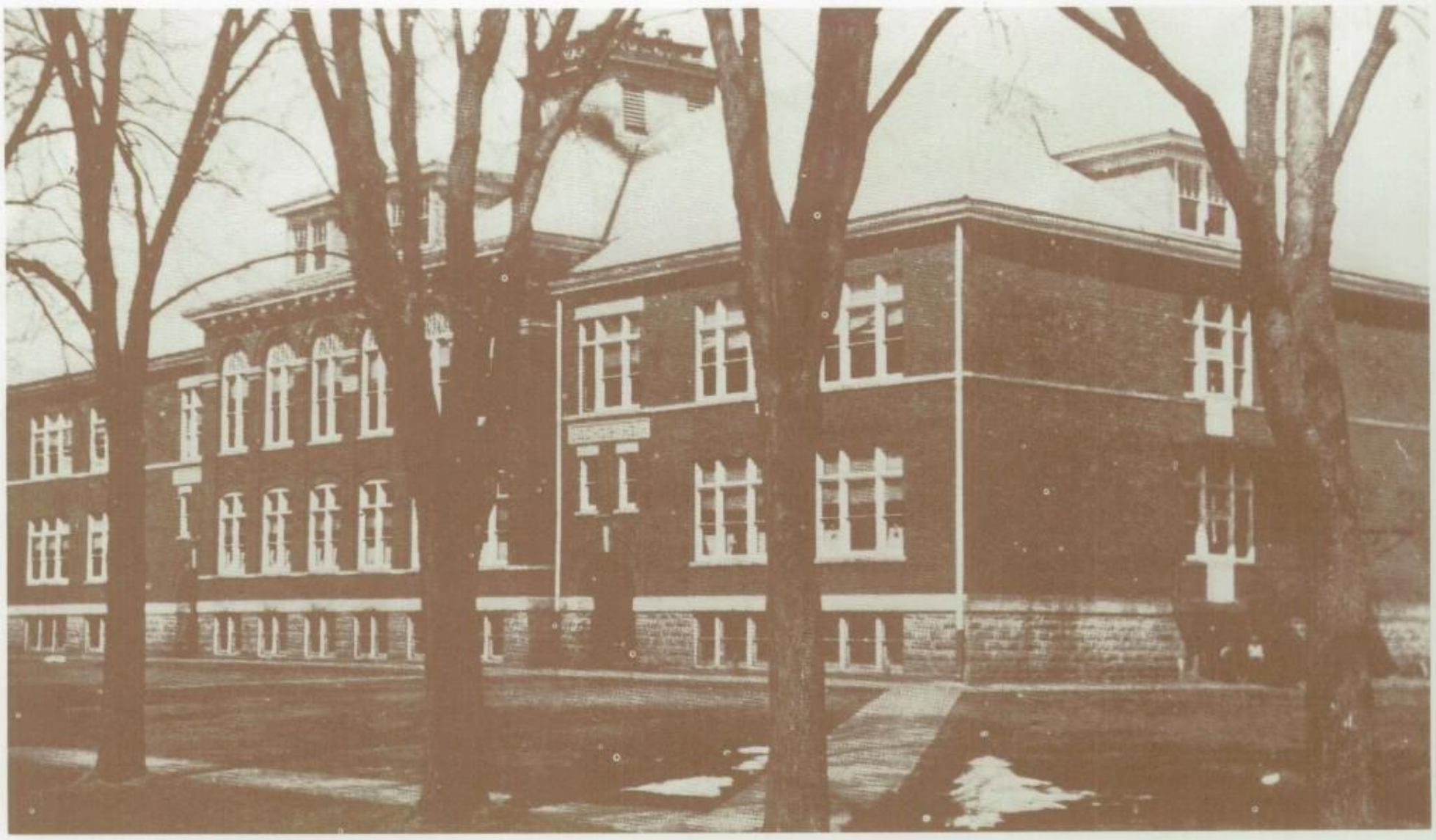

In Use 1920-1954

SUPERINTENDENTS

1923-1932 — Archie K. Lyon
1933-1945 — F. G. McLachland
1947-1949 — H. T. James
1950-1954 — J. J. Bichler

PRINCIPALS

1926 — Laura Anthes and Lester Leahy
1927 — Laura Anthes and Raymond Smith
1931 — Frank Blishe and Orville Deuel
1931 & 32 — Frank Belishe and Orville Deuel
1933 & 35 — Frank E. Brendemuehl
1937 — Mr. Anderson
1941 — G. F. Whittier
1949 — J. J. Bichler
1950 — I. Hudson

1926 — The girls basketball record was 2 wins, 3 losses, and one tie.
1929 — The boys basketball team was the Little Eight Conference Champions.
The track team placed first in the Little Eight Track Meet.
1930 — The track team was the sectional champions. The boys basketball team was champions of the Little Eight Conference.
1934 — Long Jump 21'2½" Joe Howard
1935 — The boys basketball team was the state consolation champions.
1936 — The boys basketball team was conference champions and also district champions.
1937 & 38 — The boys basketball teams were conference champions of the Mississippi Valley
1941 & 43 — The Augusta football team was the Mississippi Valley Conference Champions.
1943-45 — The boys basketball team was the Mississippi Valley Conference Champions.
1946 — On October 10, the Memorial Field was dedicated.
1947 & 48 & 50 — The boys basketball team took the conference title again.
1954 — The boys baseball team was the bi-sectional champions.

In 1919, it was decided that the school was too small, and two new wings were added. Then in 1922, fire was discovered in the school house damaging the domestic science, music, and grade rooms in the main building. Some classes were held in the gymnasium. A meeting of all students and parents were held in the opera house to set up a program for rest of the school year. The building was repaired and much cleaning was needed. The repairs were needed because of heavy snows, accompanied by excessive melting had showed the poor condition of the roof. Plans were made to remove the excessive weight by raising the old roof and building a level type in its place.

In 1934, improvements continued on the school yard to provide a lawn. The interior of the school was also redecorated. All this work was completed with federal funds.

Augusta won the Class B basketball tournament for the first time in 1935. Members of the team were: Ralph Bush, Martin Gilbertson, Joe Howard, Dale Balliet, Phil McElory, Lloyd Zook, Butts Miller, Theil, Osborne, Johnson. Mr. Martzke was coach.

Music in the school was different from today. On May 13, 1937, a concert was held in the high school auditorium featuring primary grades, the High School Girls Glee Club, the boys music club, and the band. Mr. Frank Brendemuhl is the teacher of music.

A full-time agricultural course in the high school is now awaiting federal appropriation. The city council also approved the purchase of the athletic field.

School busing started in 1937. A 36 passenger bus was purchased and a route was established. There was only 19 students listed on the route which was 36 miles long.

January, 1938, the first vocational classes in homemaking will be given this winter.

September of 1939, the athletic field was completed and dedicated during the homecoming events for that season. The band also showed off their new uniforms. The games opponent was Durand. The field was made possible by the WPA and was presented to the city. Lights on this field was suggested in the 1940 school year. During the year, funds were raised by a carnival, Fourth of July celebrations and other fund raisers and money was used to put lights on the field. The name of the field was changed to Memorial Field in 1946 in memory of those men who lost their lives in the service of their country.

It has taken until 1947 to finally get the lights paid for. During the half time of the Augusta-Arcadia football game, Memorial Field was re-dedicated. High School principal, Julian Bichler gave a brief address. All veterans were asked to be present and march out on the field to be recognized.

In 1941, A new school bus route to Ludington-Wilson was authorized for the Augusta Schools. Jay Balliett was the operator.

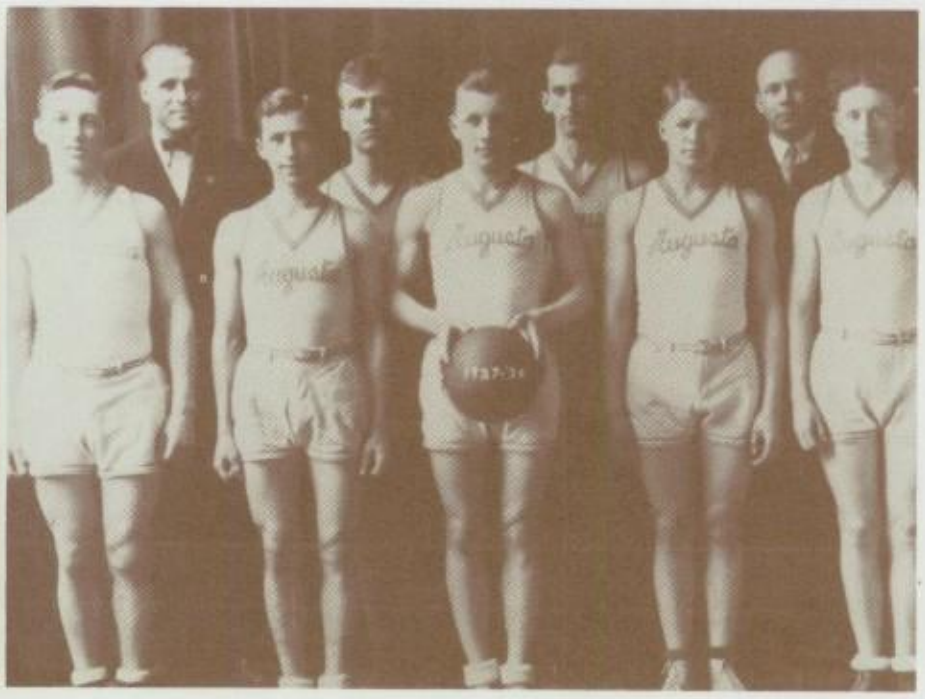

World War II had started and again many men from this area were in the war. Because of a shortage of manpower, parents of the school district voted 7-1 to have school on Saturday in order to have school closed earlier in May to get help on the farms.

November 26, 1942 — The admission charge to the band concert was a 25¢ war stamp.

December 9, 1943 — Last Monday evening, the Augusta High School "Bond" concert netted a total of $255.85 in war bond stamps. Nine war bonds and $87.00 in war stamps were purchased.

The high school participated in the war effort also, by charging admission to their concerts in the form of war bonds and stamps. The band has been voted a Music War Council distinguised service citation in recognition of its outstanding contribution to the war effort along with 500 other bands throughout the country. Other students collected milk weed pods as they contained a floss which is used for making life preservers for sailors.

April 26, 1945 — Sergeant Henry Radtke, son of Otto Radtke, Augusta has been killed in Battle of Germany, April 4th, Dorman Lighthizer who was reported missing in action Jan. 4 has been a prisoner of war in Germany.

The board of education in 1946 purchased the three school buses from Jay Balliet who has operated them since the transportation of students was started. The district will now operate them. At the time, the cost of riding the bus was $5. per month for one child and two children will be $8 per month. No extra charge will be made from any family.

Drivers Education classes were started in 1949 with a dual controlled car. The course included a 20-hour classroom and 8-20 hours of behind the wheel.

The Agriculture-industrial arts building will soon be completed. There was an addition of a gym-auditorium. Many fund raisers by a number of civic organizations helped finance the decorating of the interior of the building, such as the stage curtains.

In Use 1955-1975

1959 — The boys basketball team was District Champions.

1963 — The boys basketball team was Regional Champions.

1968 — The boys basketball team was District Champions.

1969 — Shot Put 48′3″ Bruce Wathke

1972 — The Augusta football team captured the Dairyland Conference Championship. They were also rated #1 in the UPI State Poll.

1972 — The wrestling team was conference champions.

1973 — The wrestling team was the Dairyland Conference Champions and also Regional Champions.

1973 — Pole Vault 10′9″ Terry Rouleau.

Consolidation of the rural-city school started in the summer of 1958, when a joining was suggested to join Joint District One consisting of the city parts of Bridge Creek and Otter Creek and School District One consisting of the Dells, Kirkham Valley and Troubled Waters districts. On July 1, 1962 Thompson Valley and Scott's Valley will be joining followed by Russells corner.

Some traditions still go on — the FFA polio drive was held in January of 1961 when almost $500 was raised. Mr. Donald Hemstock was the advisor.

Plans for a new elementary school will be shown at the annual school meeting in 1962. The Russel Corners rural school observed it 100th anniversary. School reopened after Christmas Vacation in 1963 in a brand new school. A formal dedication was held after a years use, the speakers were Pastor Richard Schroeder of St. Pauls Luthern Church, Mr. Lester Lowman, Richard Johnson, past and present board members, Mrs. Frances Pierce, 3rd grade teacher, Elroy Melberg, PTA President — Rhonda Erdman and Mike Kunz, 6th grade pupils and William Kean, Superintendent. In September, 1964, the new highpowered lights at Memorial Field were pronounced an outstanding success at the first full game.

During the spring of 1971 a vocational education building was planned to house four shop areas and two classrooms to be located at the site of the new elementary school. The proposal was accepted. Present board members were Richard Johnson, Dr. Bruce Karolus, Arnold Sudbrink, Galen Smith, and Martin Thode.

In 1971, a 40 by 70 ft. addition was added to the elementary school.

The building housing the high school has been in use since 1903 with many remodeling projects and addition. The building was getting a little shaky. Some of the bricks were falling so it was decided to investigate the building of a new building. The vote was taken at the annual meeting in 1974. The referendum was defeated in Nov. 7, 1974; but the Industrial Commission inspected the building and found the weight of the books in the library were too heavy for the foundation so one day during school the library was moved from the second floor to the ground floor. Many ideas were discussed such as renovating the old building, but costs were prohibited and finally on July 17, 1975 a vote in favor of a new building next to the New Vocational building was passed. A swimming pool and auditorium were rejected.

Ground breaking ceremonies were held in October, 1975 for the new building. Taking part were Marlene Hanson, elementary, principal, Tom Henning, High School Principal, James Larson, Superintendent and board members, Galen Smith, George Stanek, Gwen Lee and Martin Thode.

The beaver, our giant fiberglass mascot, was placed over the front entrance of the New School. It was paid for by the school activities, including help from the sixth grade.

February was the magic time. We moved into the New School. Problems occured though the new bleachers were damaged on arrival and had to be replaced.

Since that time, Augusta schools have operated the district located at the west edge of town near the Highway 12 overhead. We have had many successful years in our sports adding many girls teams to create an equality between sexes. Our educational programs are continuing as always on a very high level.

The old high school has been leased to the city, the condemned section has been torn down, the gym and old classrooms have been turned into a senior citizen center.

In Use 1976-1987

During the time the school was conducting day by day activities, the city of Augusta and the world around us was also enjoying some good progress.

The *Augusta Eagle* dated July 11, 1884 was published for the first time. Much of the history of Augusta and surrounding areas as well as the school history would not be known today if this event had not occured. Griff O. Jones, publisher of the *Eagle* for over 25 years, sold the paper to D.S. Benidict, follwed by Mr. Wilson and Mr. Masters, Frank Clark, and E. G. Herrell. The name was changed to the *Times* at about 1914. The paper was in the Herrell family until 1974 when it was sold to Mr. and Mrs. Mike Jenson of Osseo. About this time some significant event also happened.

The Geneva Convention was signed; this is the international agreement for the care of war wounded. It is still in effect today.

1880, Edison patented the incandescent light. In 1888, Eastman perfects the hand camera.

In 1886, American Federation of Labor formed. The Weather Bureau was organized in 1890. The first gasoline and electric-powered autos were marketed in 1892.

Basketball was invented in 1891. Where would we be today without this game? Wright Brothers made their first flight in 1903.

Mr. Ira B. Bradford who was Augusta's first mayor was suggested to be the next governor of the state., but he was not successful in his election bid.

A drive to secure a public library here is being held. It opened for business in August of 1911, but the construction work was not completed until 1932.

Augusta State Bank started operation in 1902 at the start of the new year. It has been operating as a local bank in the past. 1930, at the time of the great depression, the people of the city were very surprised to learn that the bank has been closed by the board of directors and was in the hands of the banking commission. The report was that depositors were paid 100%. The bank first started in 1875.

The Rodell area at one time was called Rosedale. The new store, built there, was one of the best constructed buildings in the area. People were interested in progress and the telephone exchange was continually being improved. New cement walks were being laid in front of residences as money became available. The Omaha railroad depot was an important addition to Augusta. Roads between different communities such as Fairchild were built to help mail delivery. Augusta had one of the newest waterworks in the area and it is still in operation today.

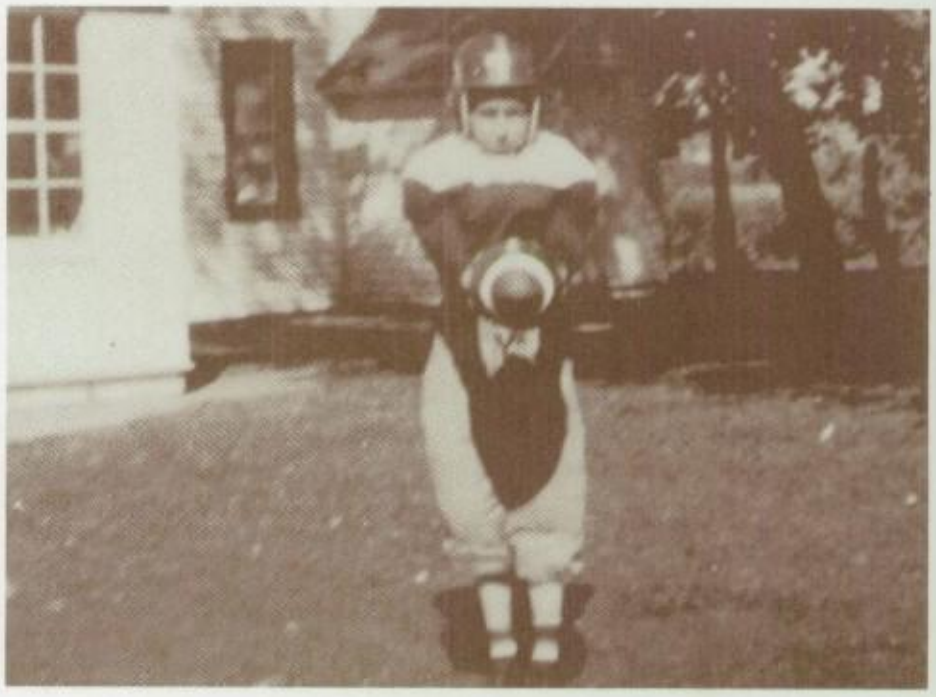

There were many fires, but the fire department did a good job of keeping the fires from spreading. In 1908, a new fire alarm was installed and a penalty was provided for turning in a false alarm. A new railroad company is installing track just south of town, the Foster and Northeastern. Railroads were the most efficient methods of travel and now we have more than one company to chose from.

Roller skating has become a very popular pastime. There is a rink at the Augusta Opera House. Movies were shown also. In 1932, the opera house is being equipped for talking pictures. The New Grand Theater was also in Augusta. It is owned by Messrs, Scott and Osborn, both familiar names in this area.

In 1921, World War I was over, and a big homecoming was held in Eau Claire as a tribute to the 59 men from the area listed as killed or missing; at least 7 of them were from our area.

The Panama Canal was completed in 1915, cutting a lot of miles off the trip between the two oceans. The Boy Scouts of America were founded in 1910. World wide flu epidemic kills 20 million people during 1918 and 19. First Mickey Mouse cartoon was shown in 1928. These events were also part of the history of the Augusta area, and many things were influenced by them.

The start of the great depression caused a big change in the economics of the rural area of Augusta as well as the economics of Wall Street. This was the time when the banks closed.

November 29, 1939, a Chapter of Lions International Clubs was organized with 16 members signing the charter. This was the start of the Lions as we know them, and we wish to thank them for all the things they have done for the school and students through the years.

World War I started in Europe in 1914. U.S. enters the war in 1917. The armistice was signed November 11, 1918.

By this time, the World War II had started and the United States entered the war with the bombing of Pearl Harbor on December 7, 1941.

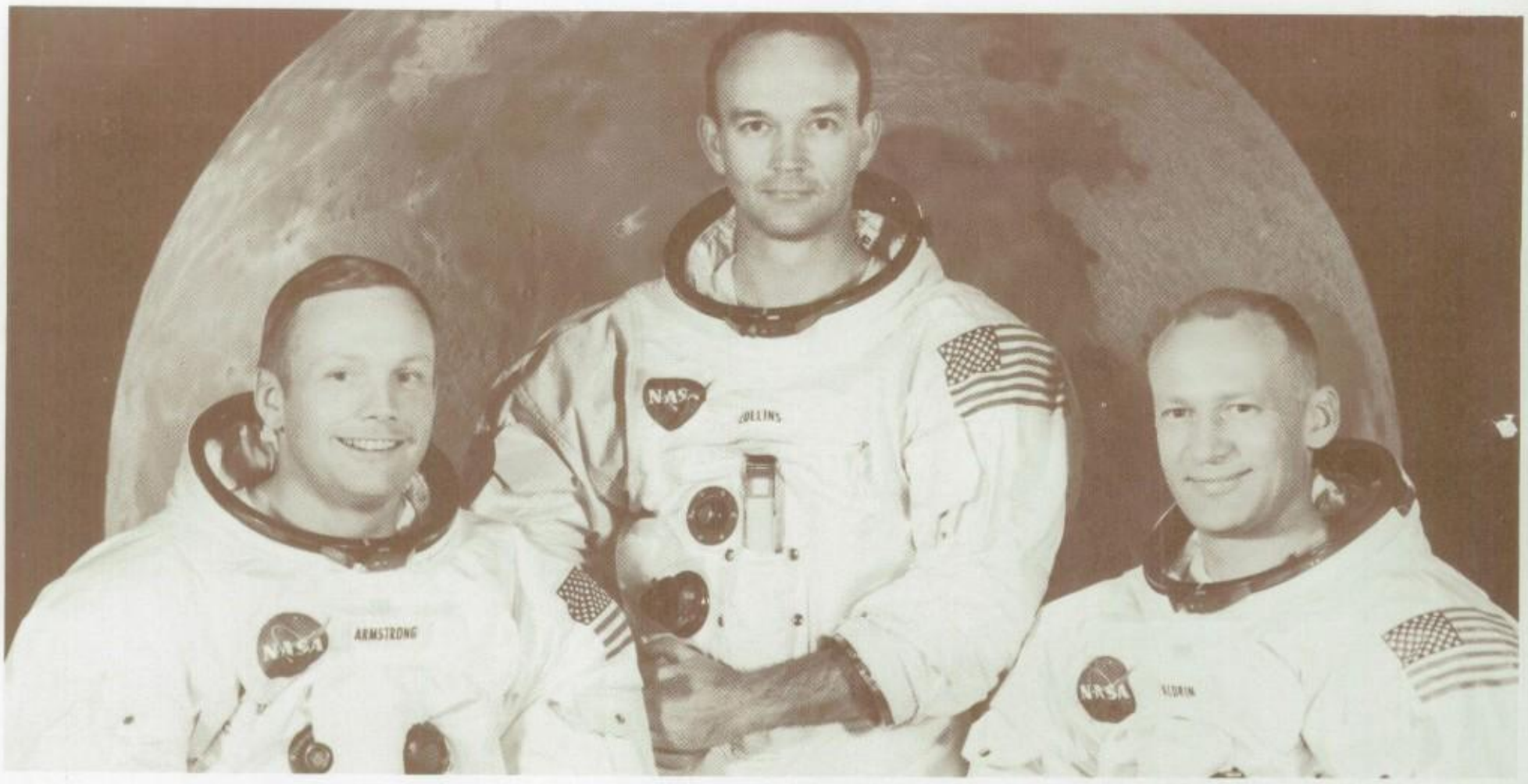

FIRST MEN ON THE MOON

One of the more famous people in the area is Philo (Pinky) Englesby who was appointed as Augusta Chief of Police in 1955 for a period of one year. This year lasted until he retired in 1977.

The city of Augusta declared its centennial proclamation in 1956. Centennial fever has hit town. Many celebrations are being held, booklets are on sale, telegrams are coming in from everywhere, and the members of the community are really proud of this grand city in which to live.

The World War II was called the war to end all wars, but in 1950 our government again entered into a conflict with Korea. The USSR launches Sputnik in 1957 starting the space flight contest. Alaska and Hawaii become states in 1959.

In May of 1969, Apollo II lands the first man on the moon. Since that time the United States has continued with the space program, until an accident occurred in 1986 with a civilian teacher on board. Since then progress has been slow, but it will be continued.

Dedication of the Freedom Shrine at the Augusta High School set a new note of reverence to this type of occasion. This was in April, 1973. The Shrine exhibits many of the basic documents of the American way and has been installed in all states by the Exchange clubs honoring the nations current veterans, especially of the Vietnam military action, which started in 1964 and lasted until 1974. The Sunrise Exchange Club of Eau Claire presented this Shrine to the school in memory of three men who died in the Vietnam action; Dale Erdman, Rodney Lawson, and Daniel Westlie. A poem by Mrs. Alvin O. Erdman, mother of Dale Erdman, was recited by James Larson, Superintendent of schools during the presentation.

So many things have happened in the lives of everyone who attended Augusta High School that it is impossible for us to print it all here. These recollections simply are the start of recalling the many happy and sad times we have all had.

The national scene is very important to our local progress. The presidents we have had since the start of our school have made for some of the things we did and are still doing.:

Dates	*Presidents*
1885-89	Grover Cleveland
1889-93	Benjamin Harrison
1897-1901	William McKinley
1901-09	Theodore Roosevelt
1909-13	William Howard Taft
1913-21	Woodrow Wilson
1921-23	Warren Gamaliel Harding
1923-29	Calvin Coolidge
1929-33	Herbert Clark Hoover
1933-45	Franklin Delano Roosevelt
1945-53	Harry S. Truman
1953-61	Dwight David Eisenhower
1960-63	John Fitzgerald Kennedy
1960-69	Lyndon Baines Johnson
1969-74	Richard Milhaus Nixon
1974-77	Gerald R. Ford
1977-81	James Earl Carter
Present	Ronald Reagan

The poem found in the 1924 copy of the yearbook, *The Spirit* seems to fit the thoughts we have about Augusta and school.

Still sits the school house by the road,
  A stately sentinel still on guard;
To help us bear our heavy load,
  To us it is a willing pard.

Now, of this school, we write a book,
  Its full of happy memories,
Of 'Readin', Ritin', and 'Rithmetic,
  And pleasures and sweet ecstacies.

And if, while during some empty hour,
  This book will fill the spaces,
We've gone to the height of all our power,
  To bring to you, the old-time faces.

E.Z.

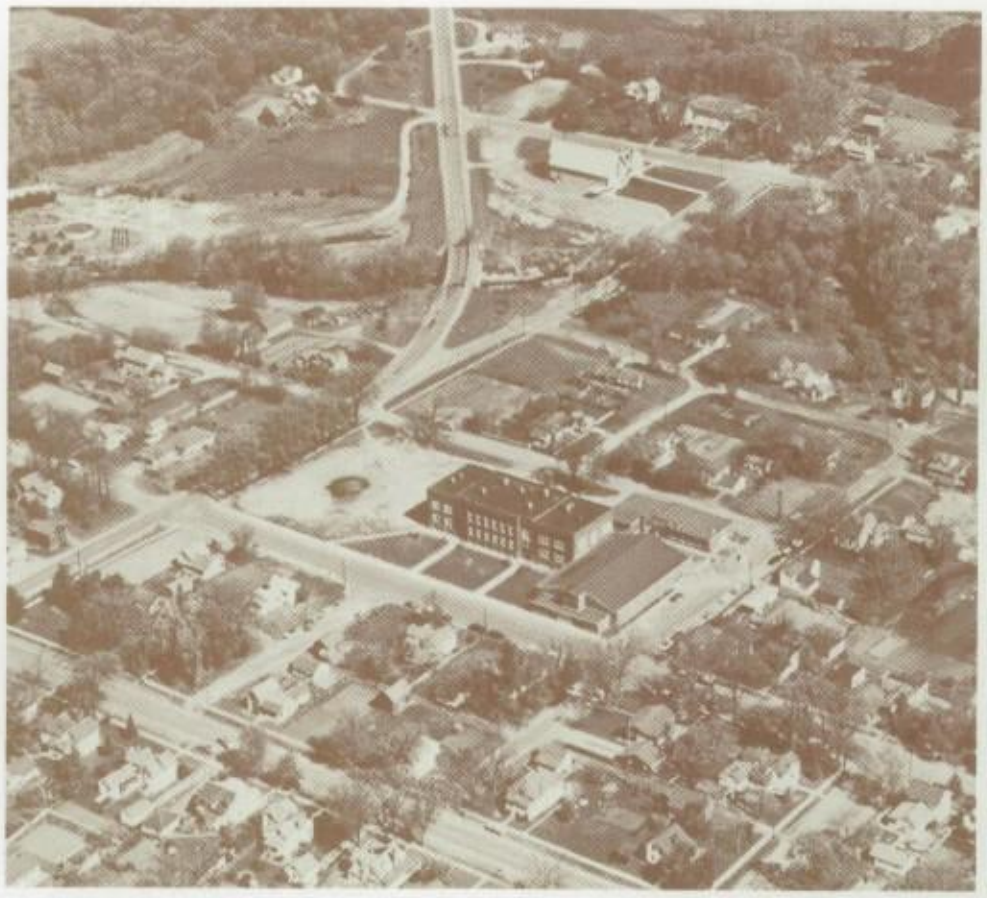

14
AUGUSTA
13
55
15
35
43
21
31
40
AUGUSTA
11
25

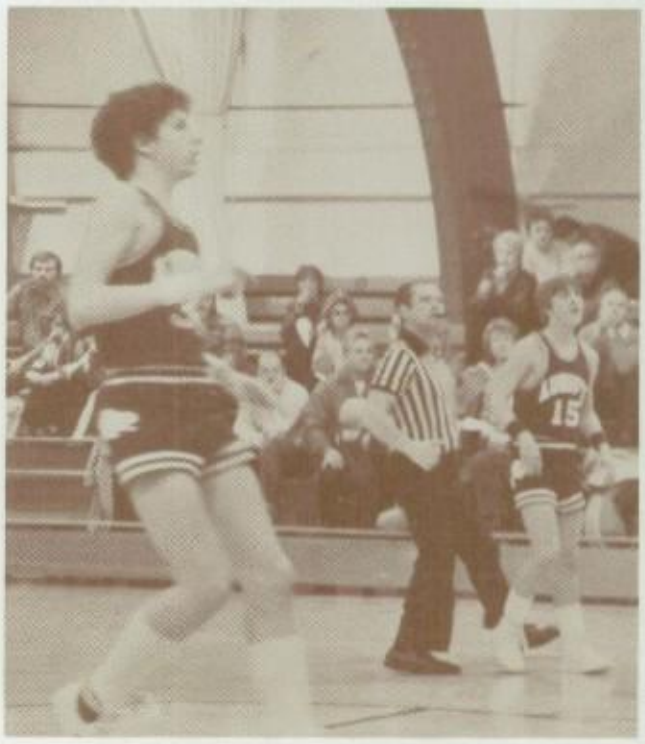

Fashion History 1887-1987

In the last one-hundred years, clothing styles have continually changed. In 1887, the women of Augusta and other rural towns probably didn't dress at the height of fashion, but its basic design and influence could be seen in their more practical styles. A lady's outfit of the 1880's would be as follows:

steel-reinforced corset	20 lbs.
corset cover	4 lbs.
wire bustle (which extended the dress nearly a foot in back)	2 lbs.
four petticoats	20 lbs.
flannel drawers	2 lbs.
hose	2 lbs.
shoes	8 lbs.
shirtwaist	22 lbs.
skirt	35 lbs.
coat	15 lbs.
hat	10 lbs.
parasol	4 lbs.
reticule	3 lbs.
total	147 lbs.

Since then women's clothing has changed towards more practical and comfortable styles. Each era can be identified with certain styles:

1890's — huge balloon sleeves, gored bell-shaped skirts
turn of the century — "S" shape figure
WWI — shorter skirts gave women new freedom
1920's — flapper look, dropped waistline and boyish figure
1930's — hemlines fall with the stock-market
1940's/WWII — padded shoulders, government war regulations restrict styles to short narrow skirts
1950's — Dior's "new look", long circle skirts
1960's — mini-skirts, pillbox hats
1970's — slacks become acceptable for day-wear, pantsuits
1980's — return of many former styles, individuality is in.

Men's clothes haven't changed as much as women's have. In the 1880's the modern suit was already in common use. The exceptions to this are sporting clothes, head-wear, and fads.

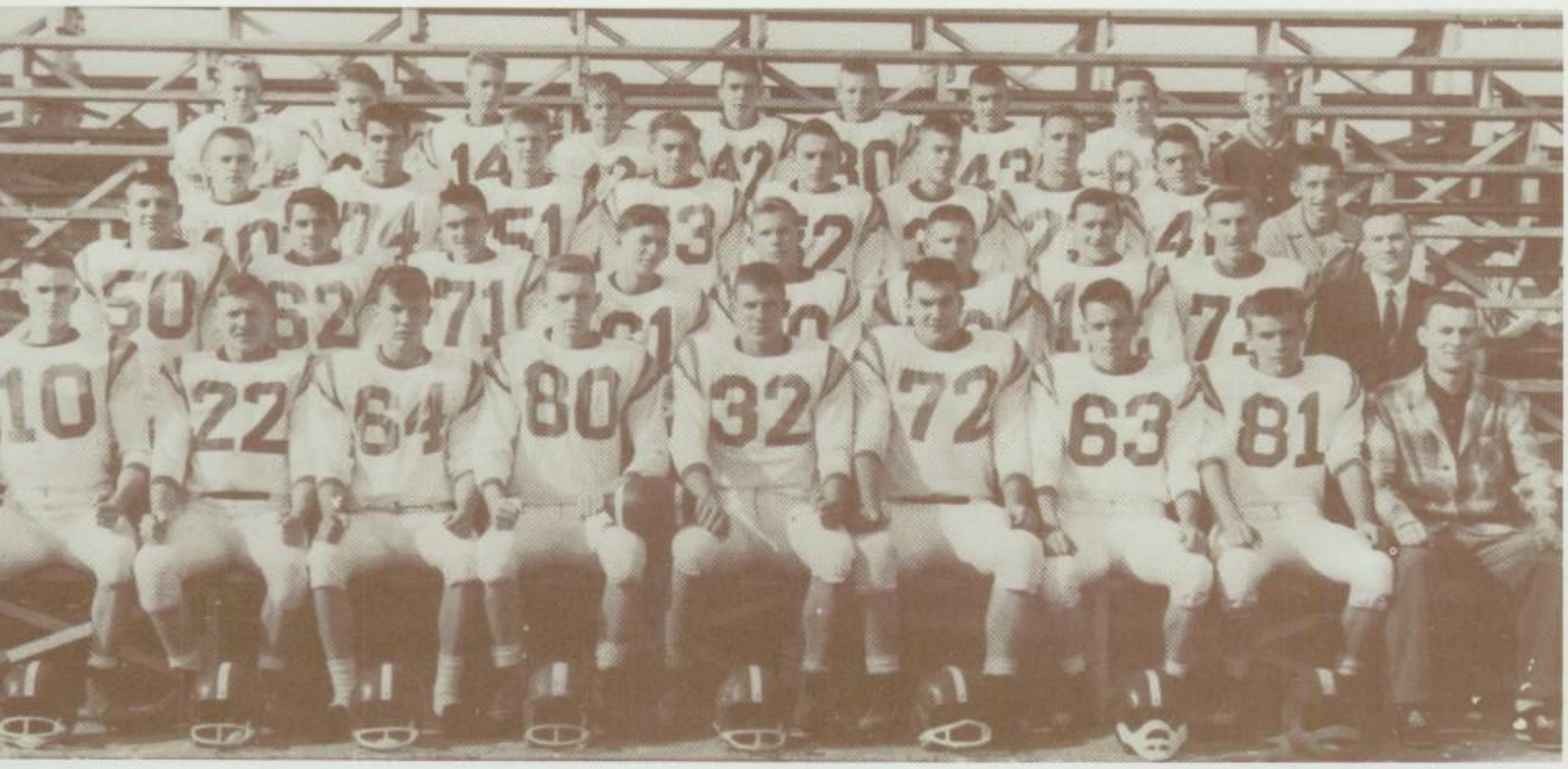

Football Team 1960

1978 — The girls basketball team obtain the regional championship.

1979 — The track team was the Dairyland Conference Champions and also Regional champs.
— Jeff Hadorn — 110 hh, 16.4
— Dennis Barka — 400 m. Dash, 53.1
— Jeff Hadorn — 300 LH, 40.8
— Paula Arndt — 100 m. Dash, 13.3

1980 — The football team was the Dairyland Conference Championship.
— Scott Hudson — 100 Dash, 23.3
— Todd Wegner, Steve Ball, Ralph Purdun, Scott Hudson — 1600 Relay, 3:39.9
— Paula Arndt, Triple Jump, 32′6½″
Maggie Hudson, Paula Arndt, Kathy Rindahl, Michelle Kiefer — 400 m Relay, 51.89
Michelle Kiefer — 200 m. Dash, 25.75

1981 — The football team was Dairyland Conference Champions, and were ranked third in state.
— The Augusta volleyball team was Regional Champions.
— The track team placed first in the Hoyme Invitational and was also the Regional Champions.
— (tie) Jeff Kelly, Ken Thorson 1600 Run, 4:405.5
— Todd Wegener, Scott Hudson, Steve Ball, Steve Kensmoe — 800 Relay, 1:33.9
— Jeff Kelly — 3200 m. Run, 10.09
— Maggie Hudson — Shot Put, 32′6½″
— Maggie Hudson — 110m. Hurdles, 17.39
Ball, Steve Kensmoe — 800 Relay, 1:33.9
— Jeff Kelly — 3200 m. Run, 10.09
Maggie Hudson — Shot Put, 32′6½″
— Maggie Hudson — 110 m. Hurdles, 17.36
Paula Arndt — 100 m. Dash, 13.3
— Sharon Travis — 100 m. Run, 6:34.03
— Chris Ramp, Toni Ringhand, Sharon Phillips, Heidi Olson — 800 m. Relay 2:04
— Kathy Rindahl — 400 m. Dash, 1:04.5
— Maggie Hudson — 200 m. Hurldes, 34.65
— Vicki Strauch — 800 m. Run, 2:31:98
— Vicki Strauch, Chris Ramp, Toni Ringhand, Kathy Rindahl, 1600 m. relay, 4:34.7

1982 — The volleyball team was once again regional Champions.
— The girls basketball team held the Dairyland Conference Title
— Derek Kresser — Discus, 142′
— David Oria — High Jump, 6′0″
— Sharon Travis — 3200 m. run, 13.41.2

1983 — The football team obtain the Dairyland Champions.
— the Volleyball team was Dairyland Conference Champions and also Regional Champions.
— The wrestling team was the Dairyland Conference Champions.

Down through the ages we have had many very wonderful and helpful people in charge of our school. Some of them are mentioned on the earlier pages of the history. We would like to mention the rest of the principals and superintendents here. We know the school could not operate without these people.

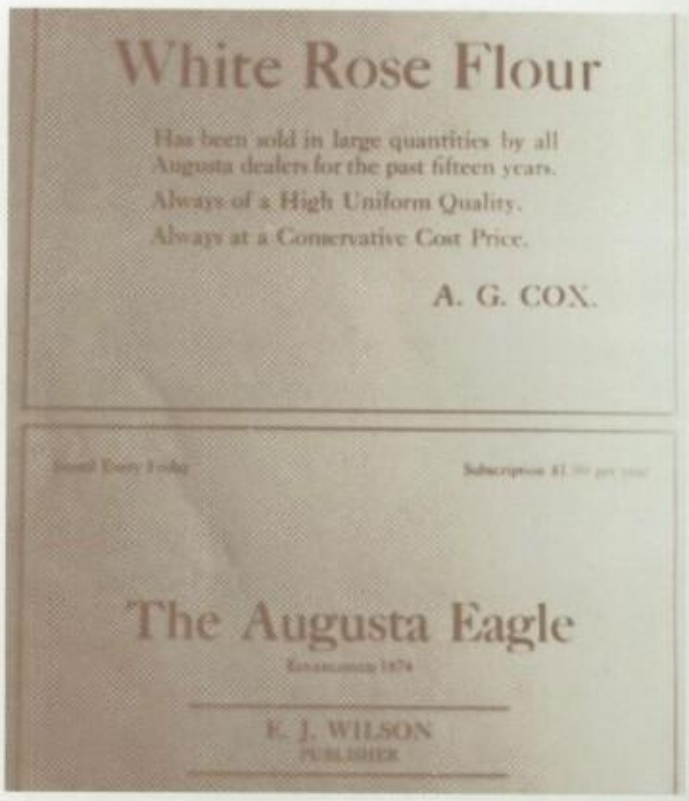

SUPERINTENDENTS

1954-58	Arthur Kopp
1958-62	Neil Fellrath
1963	Glen Dahl
1964-68	William Kean
1968-76	James Larson
1976-83	Clifford Hudson
1983-85	Gerald Scott
1985-Present	Marvin Hopland

PRINCIPALS

1954-56	Richard Armstrong
1956-58	Ken Steadman
1958-63	Norm Hoyme
1963-65	John Manz
1965-66	Donald Aucutt
1966-68	James Larson
1968-69	Robert Lane
1969-71	Arnold Rongstad
1971-73	Robert Patrow
1973-75	Allen Olson
1975-78	Tom Henning
1978-81	Larry Elliott
1981-83	Wayne Haasl
1983-86	Robert Reinke
1986-87	John Lacke

(Sports Records — Con't)

— The track team was the runner-up in the Hoyme invitational.

— Sharon Travis — 300 m. Hurdles, 54.09

1984 — The girls basketball team was the Dairyland Champs.

1985 — The football team was the Dairyland Champs. The volleyball team was the Dairyland Champions, Regional Champs, and second in the Sectional competition.

— The boys basketball team was Dairyland Champs.

1986 — The football team obtained the Dairyland Championship.

— Joy Linder — High Jump, 5′2″

— Sheila Lange — Discus, 99′2″

SCHOOL DAYS MEMORIES

As we reach out our hand
The diploma we grasp,
While we think of the memories
Of the years in the past.

Tears fill our eyes
Because it's all gone,
We're starting a new life,
We have to move on.

We hope friends will keep in touch
As the years pass us by,
Although it hurts inside
We'll try not to cry.

We think of kindergarten
And our first day,
Now we've reached the end
We are going away.

How do you say goodbye
To friends who mean so much?
Will there be time
To sincerely keep in touch?

You'll always have the memories
Of your school years from day one,
Don't think of school as ending
Think a new life has begun!

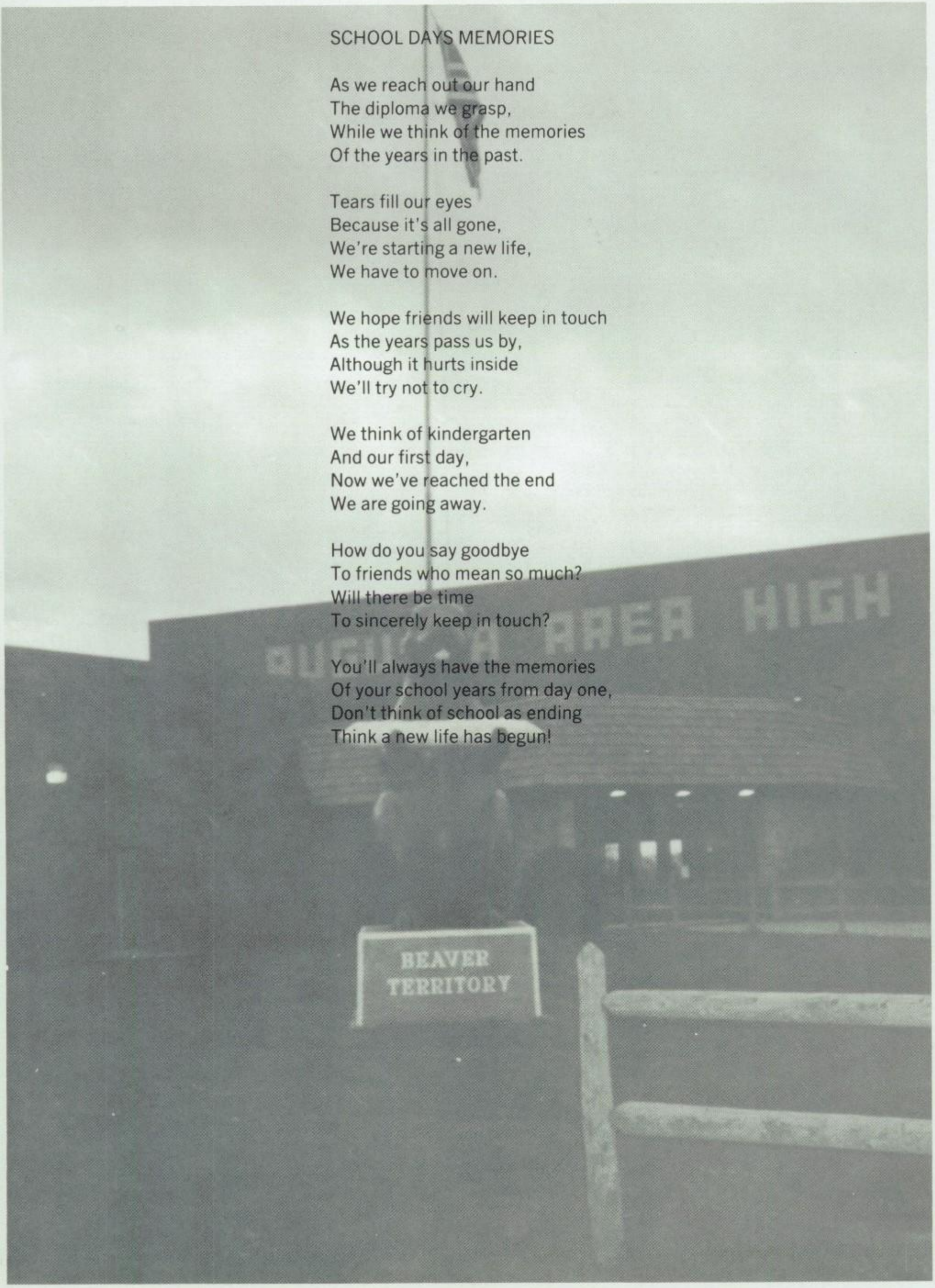

The class of 1987 proudly dedicates the centennial edition of the Beaver to the class of 1887, the first class to graduate from the Augusta High School. This class consisted of five girls, Minnie and Winnie Kyle, Lois Sawyer, Clara Culy, and Lilla McCaffrey.

These five girls were the forerunners of today's educational system. Before this time, children finished the eight elementary grades and were needed at home to help earn a living, so further education was not necessary.

Minnie, Winnie, Lois, Clara, and Lilla, chose as their motto "More Beyond." We believe they felt that now they were graduated, they could go beyond the Augusta area and bring a better life to young children as they probably were trained to be teachers; we know one of them did move to Alma Center and taught there.

Augusta led this area in education as students from other parts of the area roamed with people in Augusta and attended our school as nonresidents.

From 1887 to the present time, Augusta High School has offered a quality education to all who wanted to work for one. Graduates from here have followed their dreams to become doctors, lawyers, teachers, nurses, policemen, entrepreneurs, and parents.

The graduates of Augusta are also good citizens acting as school board members, church members, PTA officers, civic organization members, members of congress and many other service directed people.

We, the class of 1987, wish to honor the graduating classes down through history by our accomplishment to bring honor and glory to AHS.

BEAVER '87
AUGUSTA HIGH SCHOOL
AUGUSTA, WISCONSIN
VOLUME 80

"More Beyond."

The First Annual

Graduating Exercises,

OF THE

Augusta High School.

HELD ON

Monday Evening, March 28th,

1887.

Past Graduates of the Graded School.

1880.
E. A. Hamilton, Killissa Waterbury.
1881.
Avis Waterbury, Corrie J. Ball, William Stevens, Dora Thomas, Rose Kyle and A. H. Humphrey.
1883.
Clara E. Perkins, Mary Stewart, Julia A. Muzzey, Myrtle A. Richards and Bradley Hackett.
1884.
Ida Campbell, Jessie Waterbury, Frank Spencer, Cora Pickett, Elva Kyle, Edith Smith and Alida Culy.
1886.
May Bolton, Minnie Kyle, Winnie Kyle, Anna Smith, Anna Dighton, Cha's Thawing, Cha's Ketchum, and Herbert Dutton.

HIGH SCHOOL GRADUATES.
1887.
Clara Culy,
Minnie Kyle,
Lois Sawyer,
Winnie Kyle.
Lilla McCaffrey.

TABLE OF CONTENTS

Seniors 21
Underclassmen 37
Faculty 49
Activities 53
Sports 71
Music 89
Ads 103

THE LEADERS OF THE PACK

Superintendent — Marvin Hopland

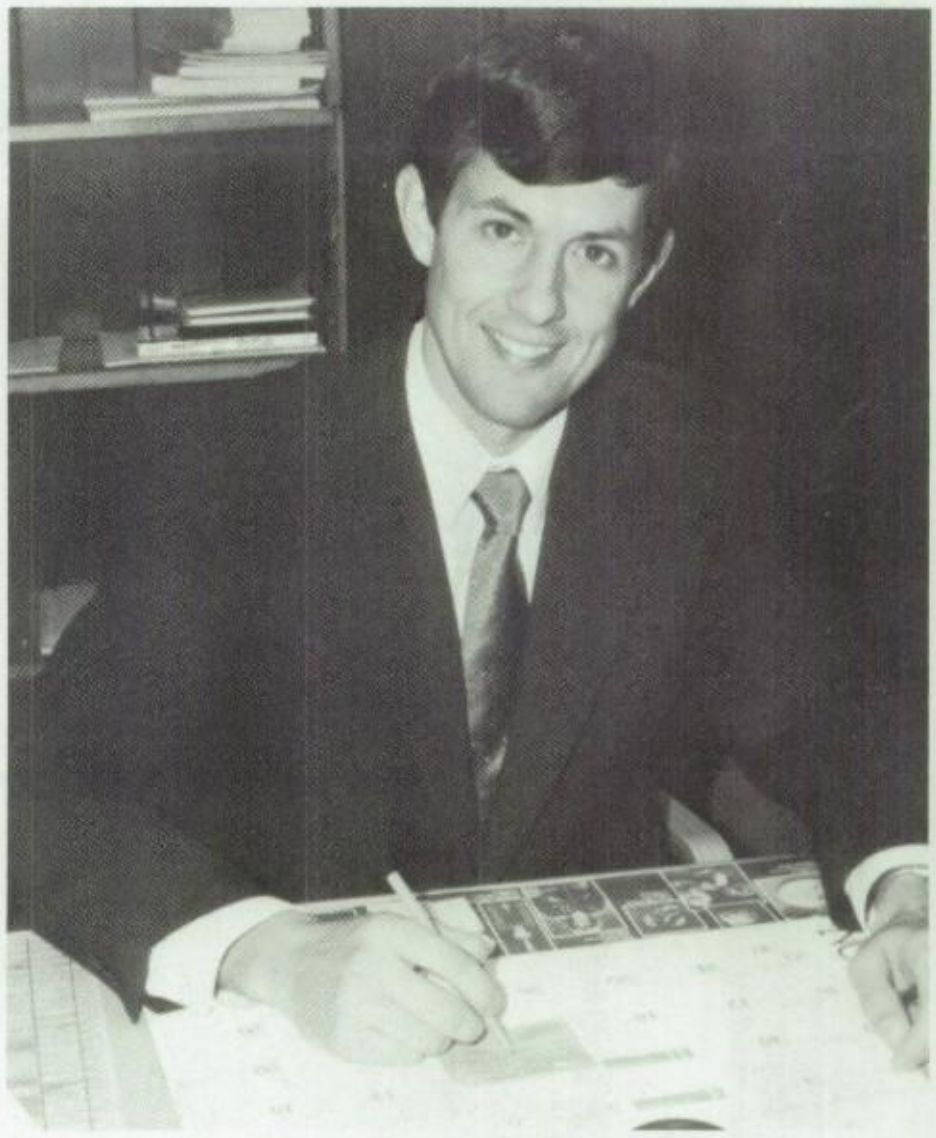

Principal — John Lacke

School Board — L. Steinke, C. Peuse, R. Erdman, M. Gabler, H. Senske.

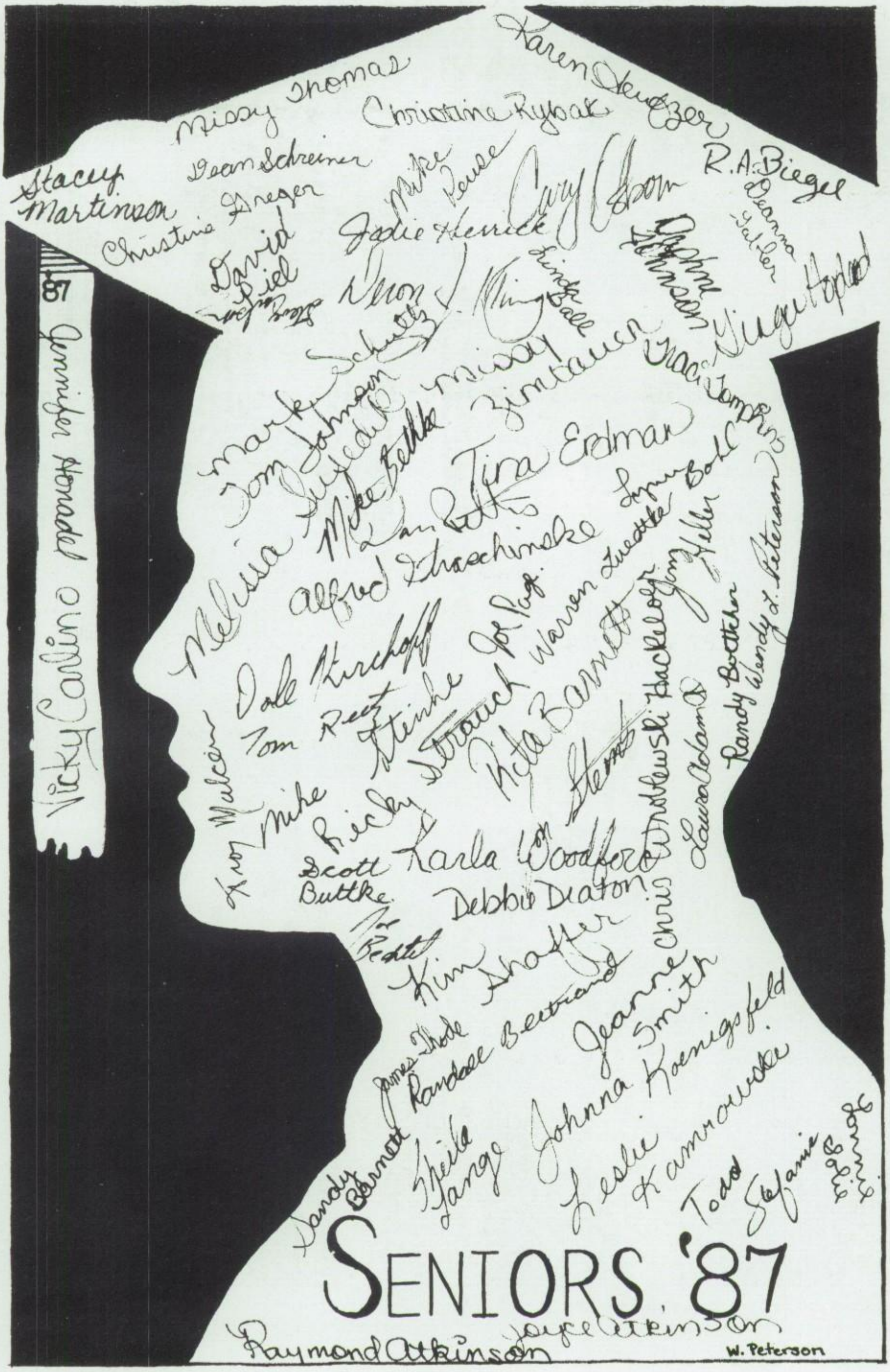
87
Jennifer Honadel
Vicky Carlino
Missy Thomas
Karen Deutzer
Christine Rybak
Stacey Martinson
Dean Schreiner
Christine Dreger
Mike Reuse
Cary Olson
R.A. Biegel
Deanna Gabler
David Piel
Jodie Herrick
Deron J. Kling
Linda Ball
Jeanne Johnson
Ginger Hopland
Mark Schultz
Tom Johnson
Susedik
Missy Zimtauer
Tracy Tompkins
Melissa
Mike Bethke
Tina Erdman
Dan Pettis
Alfred Kraschinske
Lynn Bohl
Dale Kirchoff
Tom Reetz
Joe Page
Warren Zuedtke
Stinke
Kita Barnett
Stemb
Kroy Mulcein
Mike
Ricky Strauch
Scott Buttke
Karla Woodford
Debbie Deaton
Jim Heller
Chris Wroblewski
Laura Adams
Randy Bottcher
Wendy L. Peterson
Kim Shaffer
James Thode
Randall Beltrand
Jeanne Smith
Sandy Barnett
Sheila Lange
Johnna Koenigsfeld
Leslie Kamrowski
Todd
Stefanie
Jennie Solie
SENIORS '87
Joyce Atkinson
Raymond Atkinson
W. Peterson

Motto: Our greatest glory consists not in never failing, but in rising every time we fall.

Class Colors: Pink and Grey

Class Flowers: Silk Pink Rose

Advisors

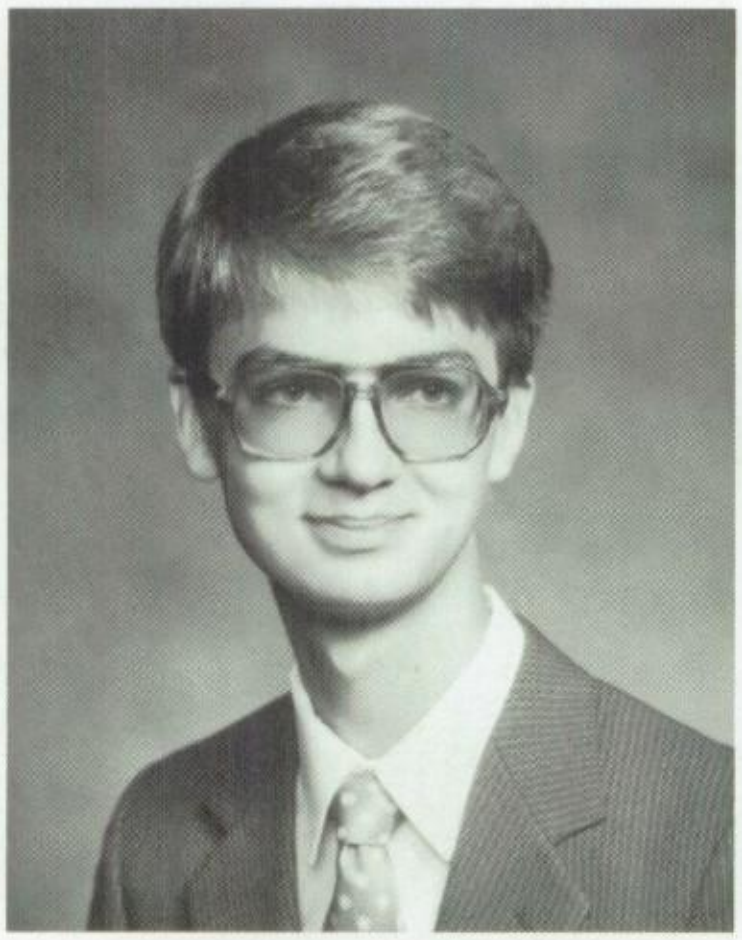

Valedictorian
Mark Schultz

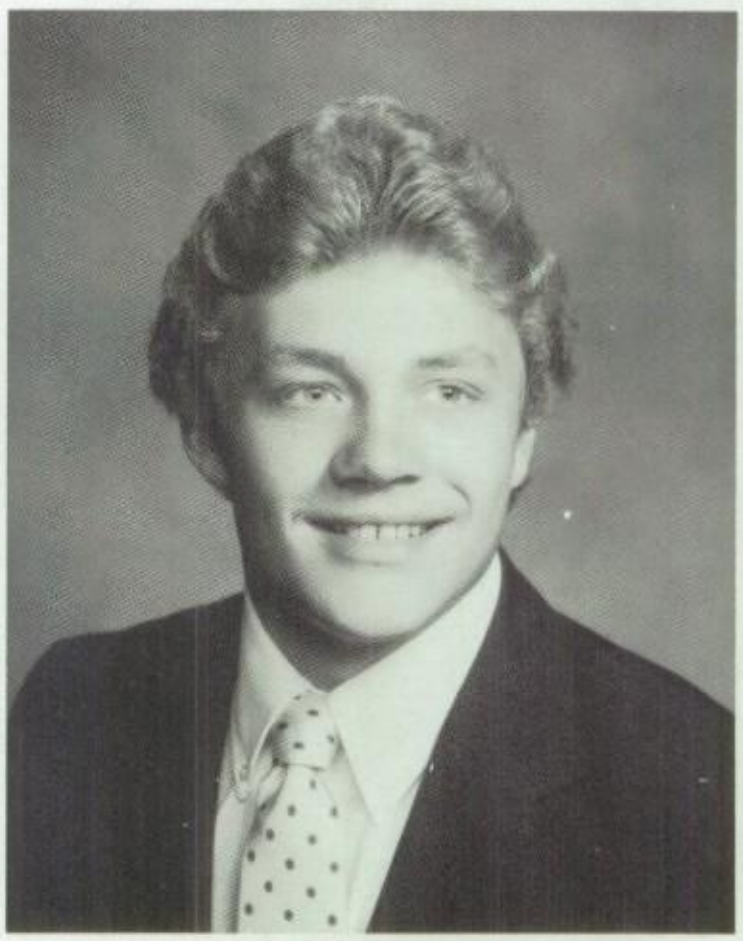

Salutatorian
Cary Osborn

TOP TEN

1. Mark Schultz
2. Cary Osborn
3. Jim Thode
4. Sheila Lange
5. Jenny Honadel
6. Chris Greger
7. Deanna Gabler
8. Todd Stefanic
9. Karen Seufzer
10. Chris Rybak

HONOR STUDENTS

Kim Shaffer, Sheila Lange, Karen Seufzer, Chris Rybak, Todd Stefanic, Jim Thode, Cary Osborn, Mark Schultz, Deanna Gabler, Jenny Honadel, Chris Greger, Laura Adam, Daphne Johnson, Mike Bethke, Vicky Carlino, Leslie Kamroski, Jon Steinke, Deron Kling, Jodi Herrick

SENIOR CLASS OFFICERS:

Preident — Deron King
Vice-President — Jon Steinke
Secretary — Sheila Lange
Treasurer — Todd Stefanic

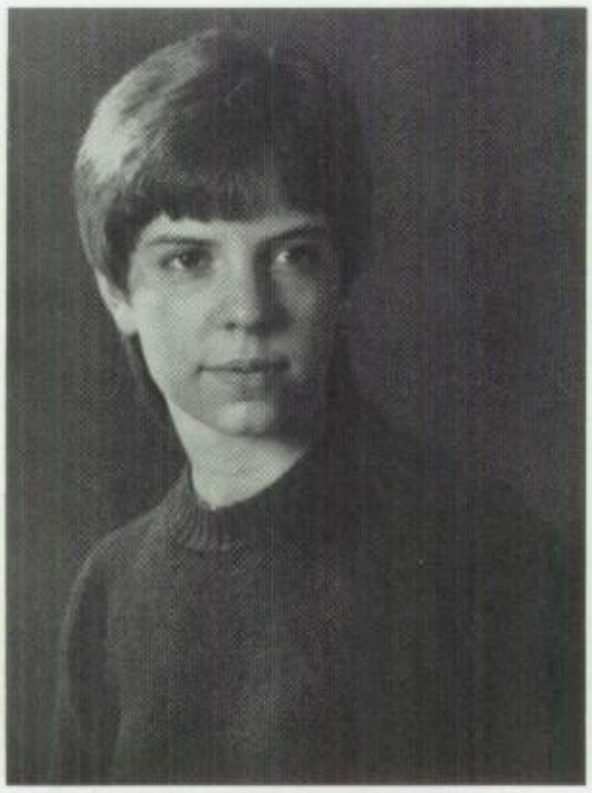

Laura Ann Adam

Raymond Allen Atkinson
and
Joyce Patricia Salzgeber Atkinson

Linda Jean Ball

Rita Renae Barnett

Sandra Jo Barnett

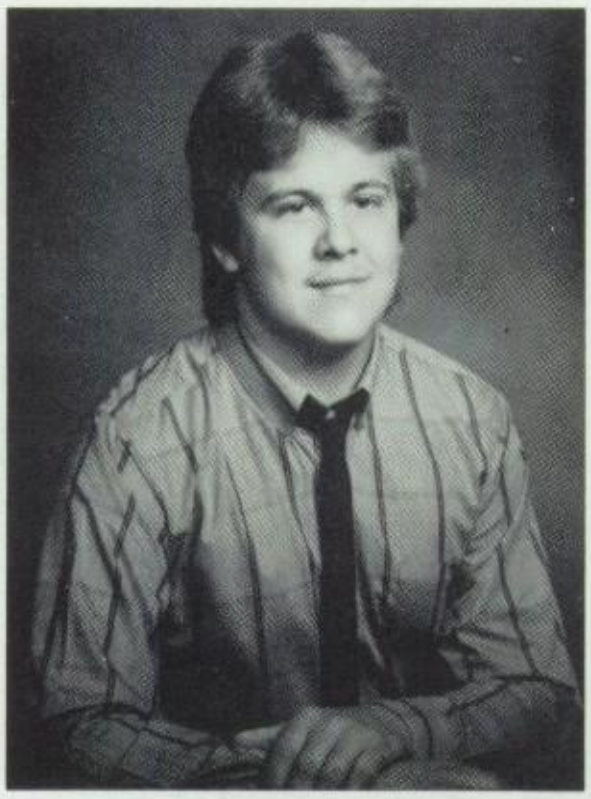

Joseph Robert Bechtel

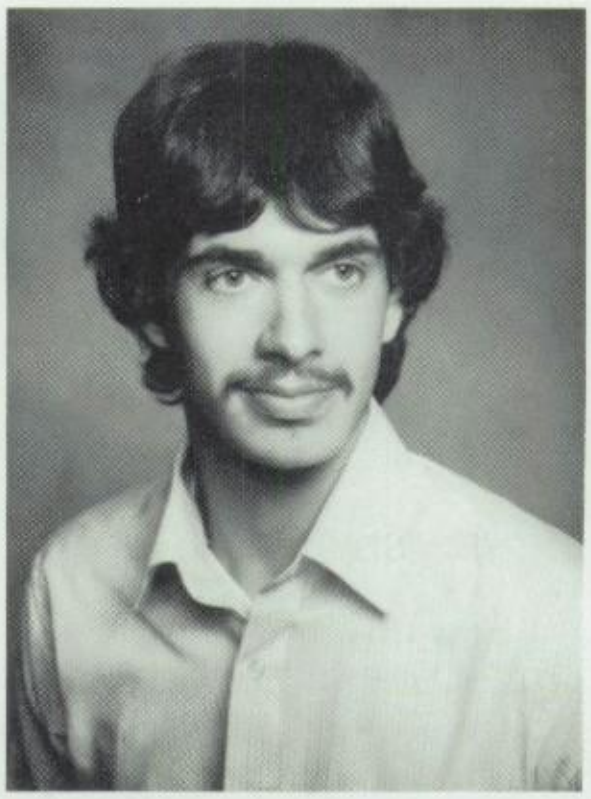

Randall Joseph Bertrand

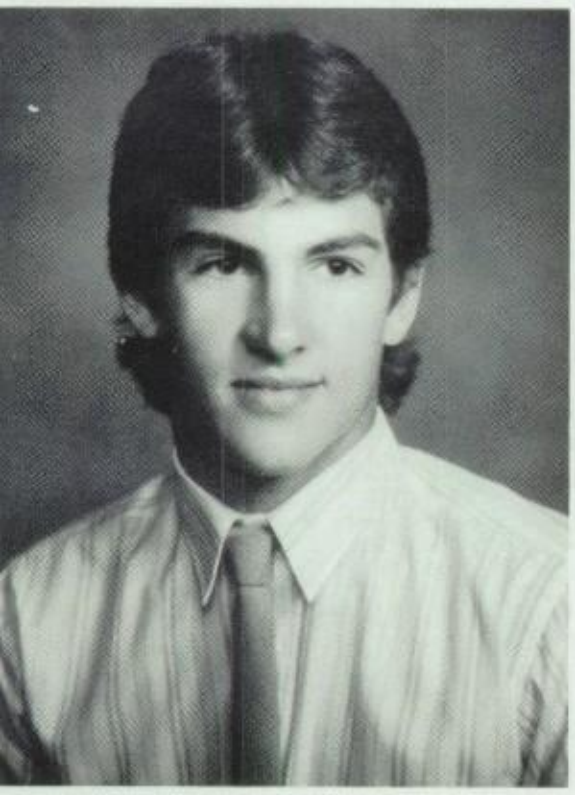

Michael Thomas Bethke

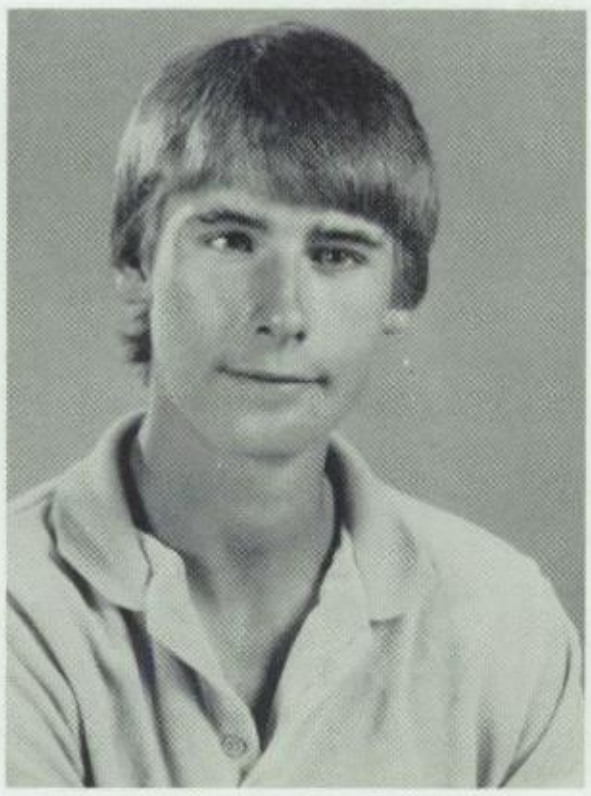

Robert Arthur Biegel

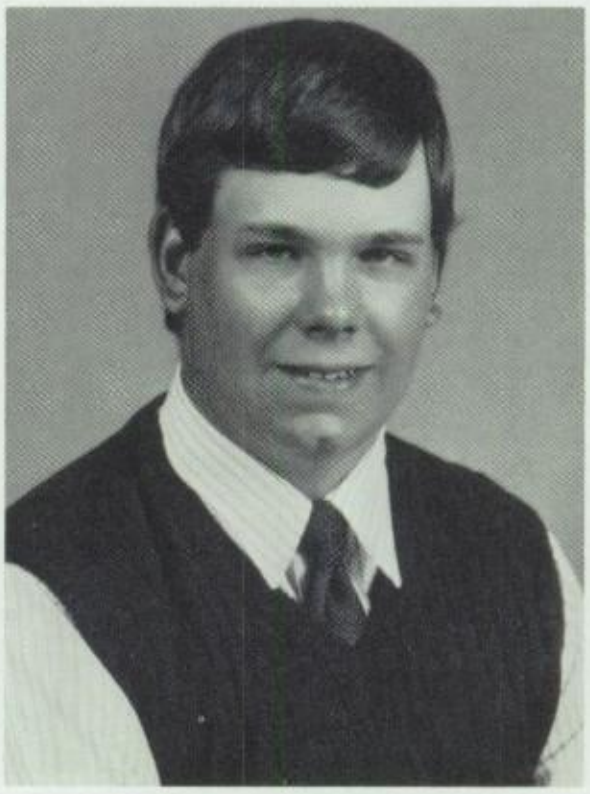

Randy Ralph Boettcher

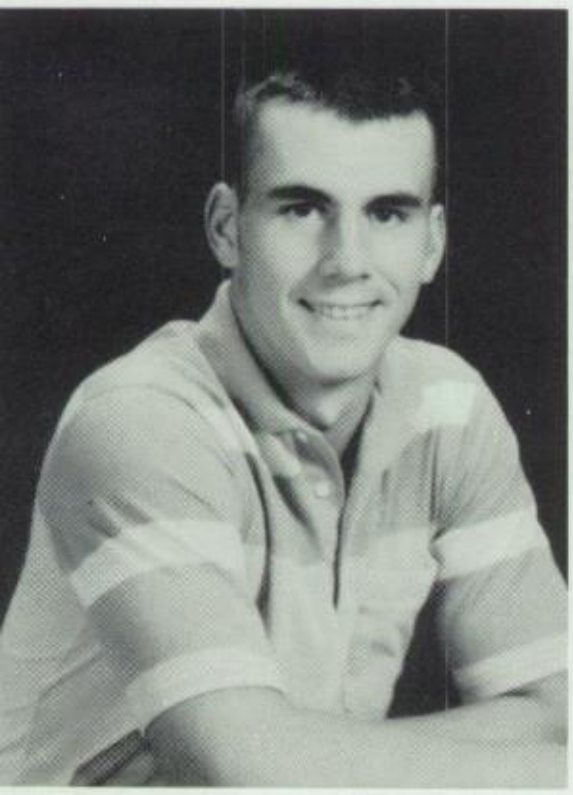

Lynn John Bohl

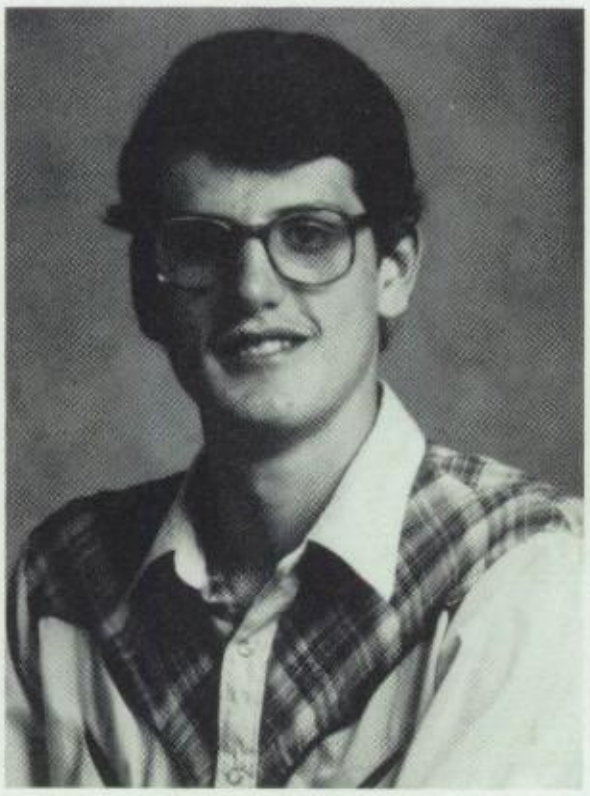

Scott Alan Buttke

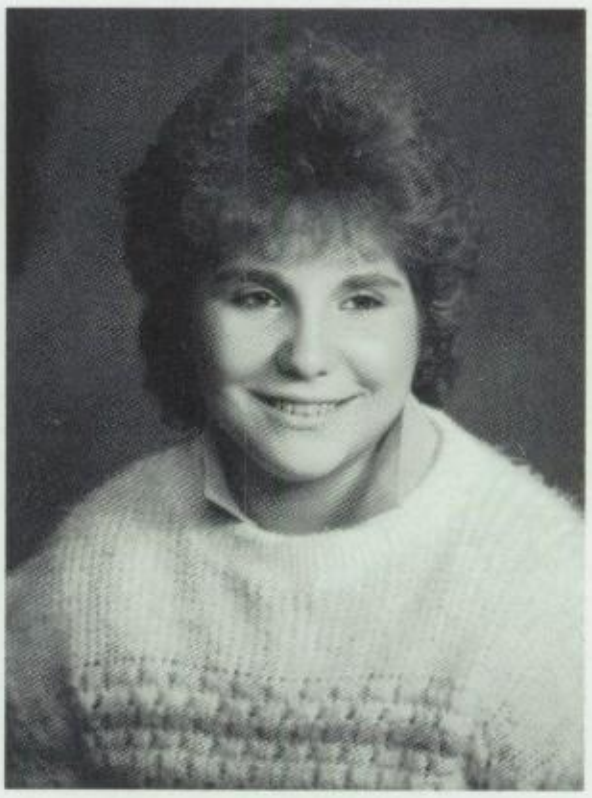

Victoria Lynn Carlino

Steven Daniel Carlson

Debbie Jean Deaton

Tina Marie Erdman

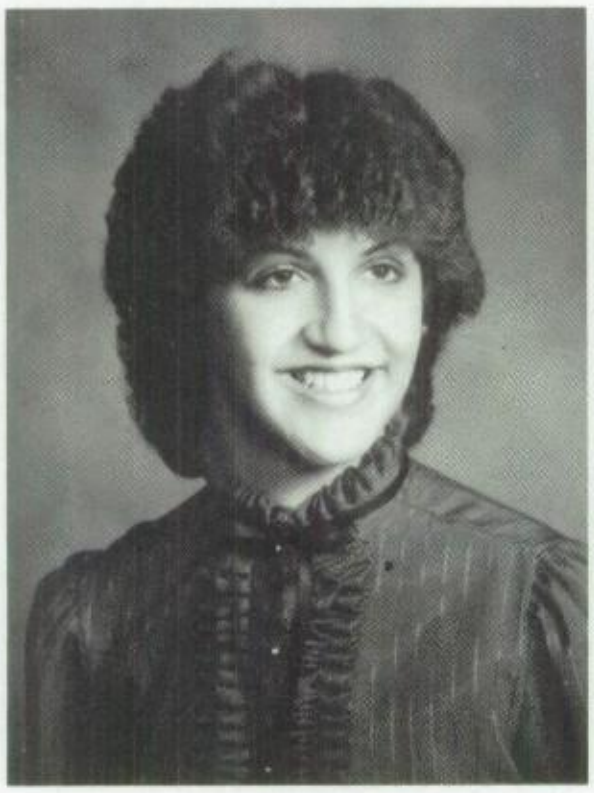

Deanna Renee Gabler

Christine Jean Greger

James John Heller

Jodi Lynn Herrick

Jennifer Kaye Honadel

Ginger Ann Hopland

Daphne Joy Johnson

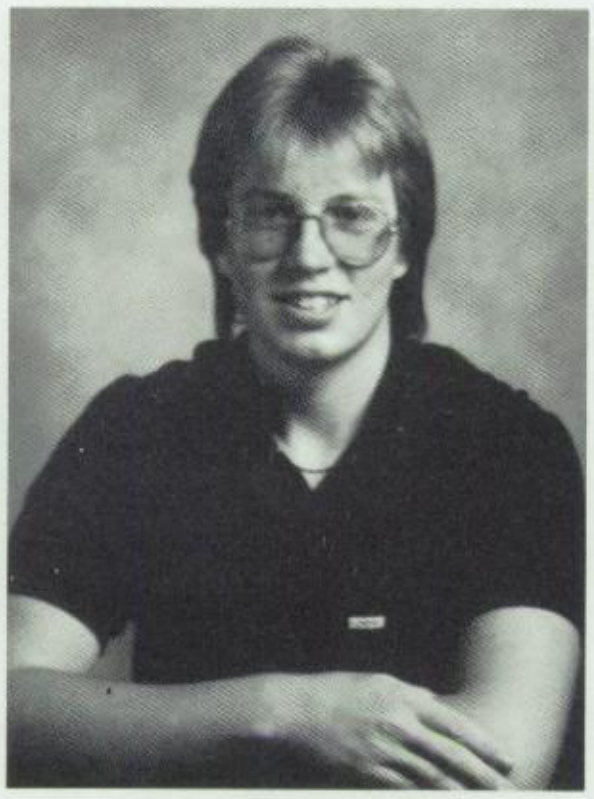

Thomas John Johnson

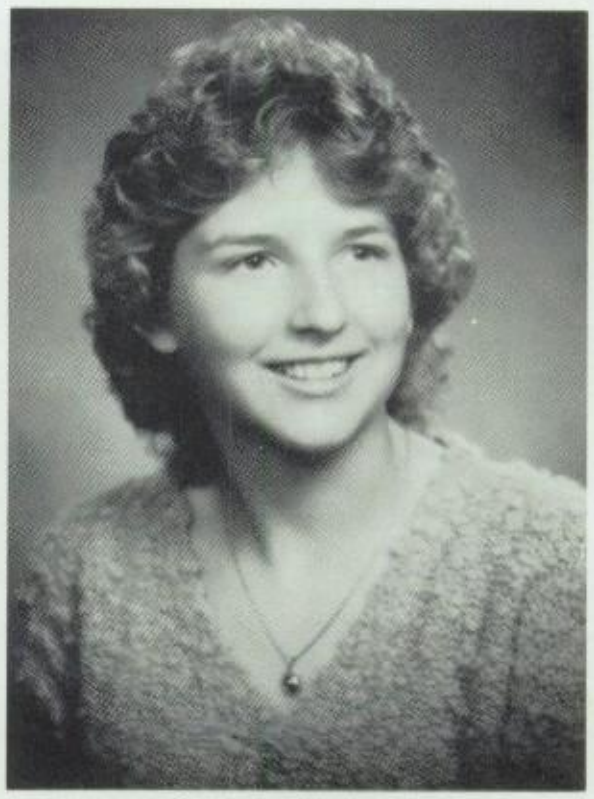

Leslie Ruth Kamrowski

Dale Robert Kirchoff

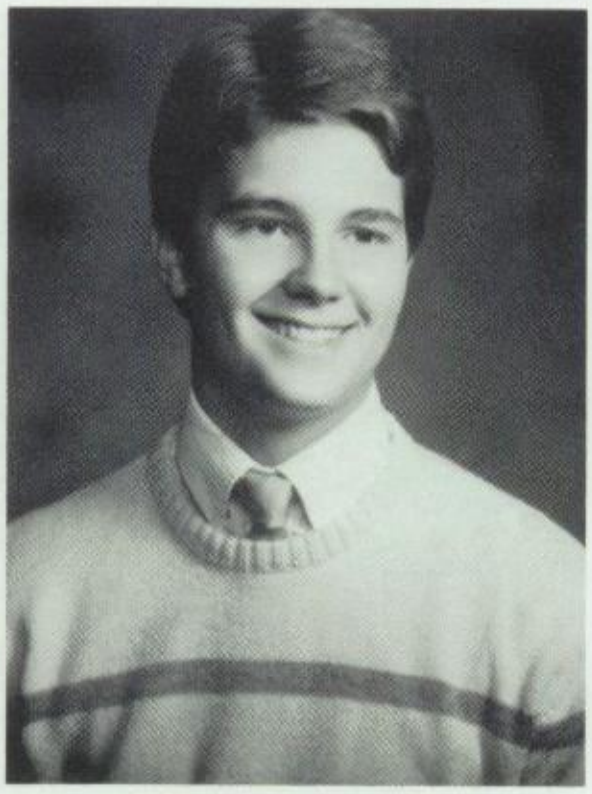

Deron Jon Kling

Johnna Lea Koenigsfeld

Sheila Lynnette Lange

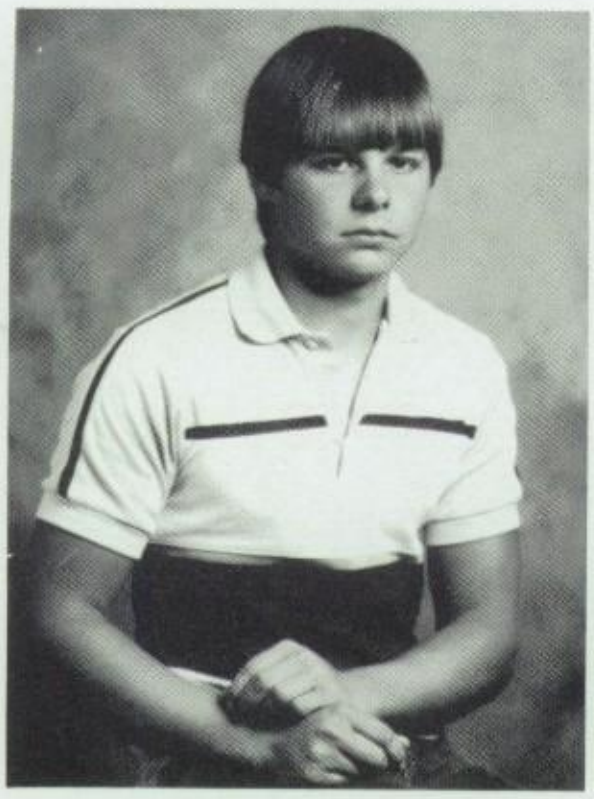

Warren Arlo Luedtke

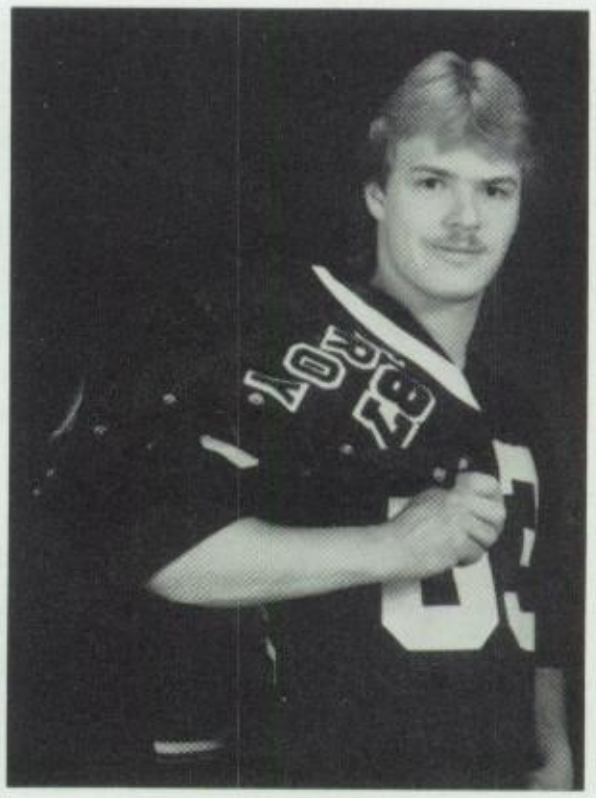

Troy Glenn Malcein

Stacey Lynn Martinson

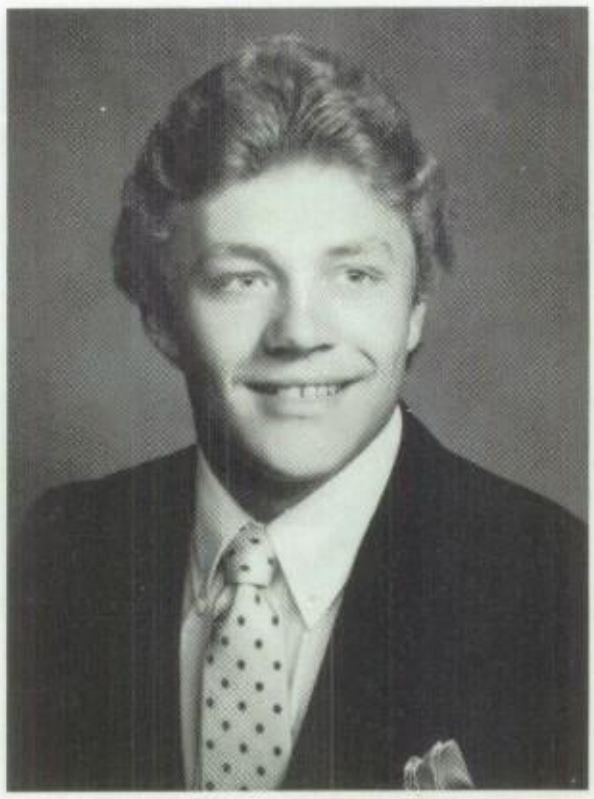

Cary Christopher Osborn

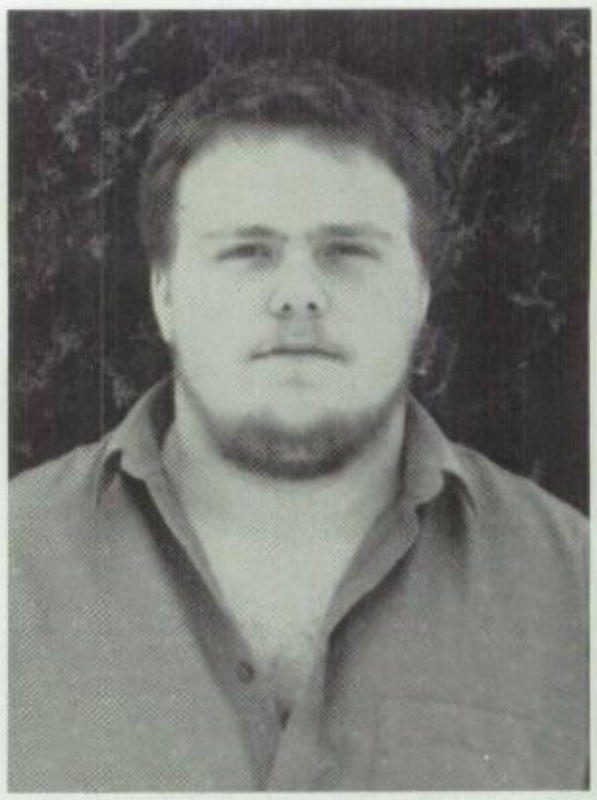

Joseph Harvey Page

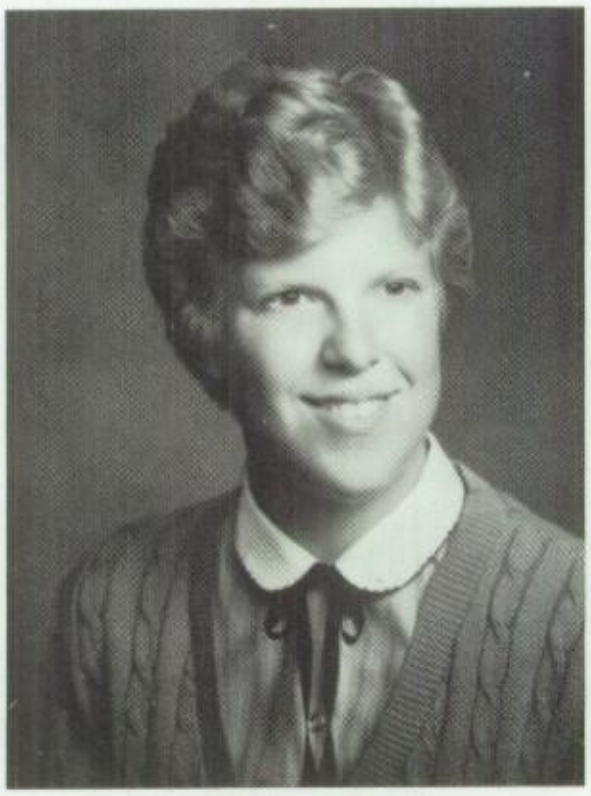

Wendy Lou Peterson

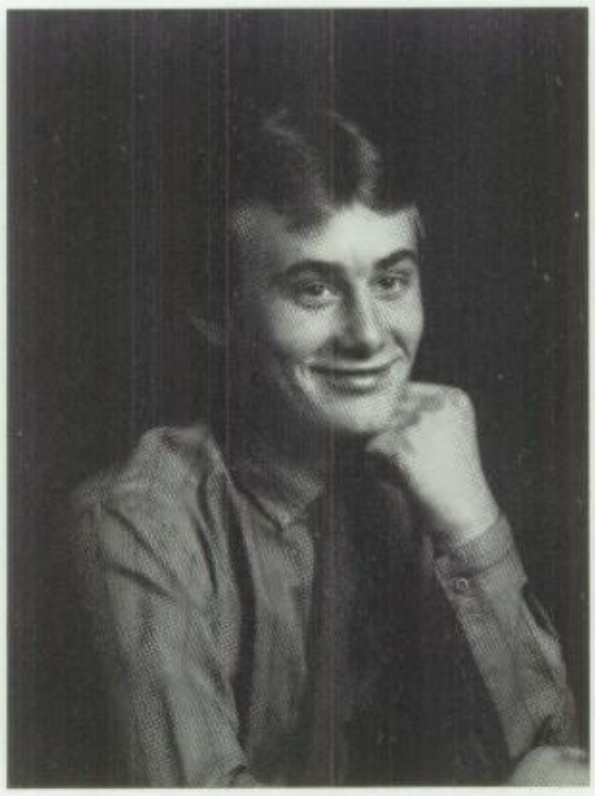

Daniel Lee Pettis

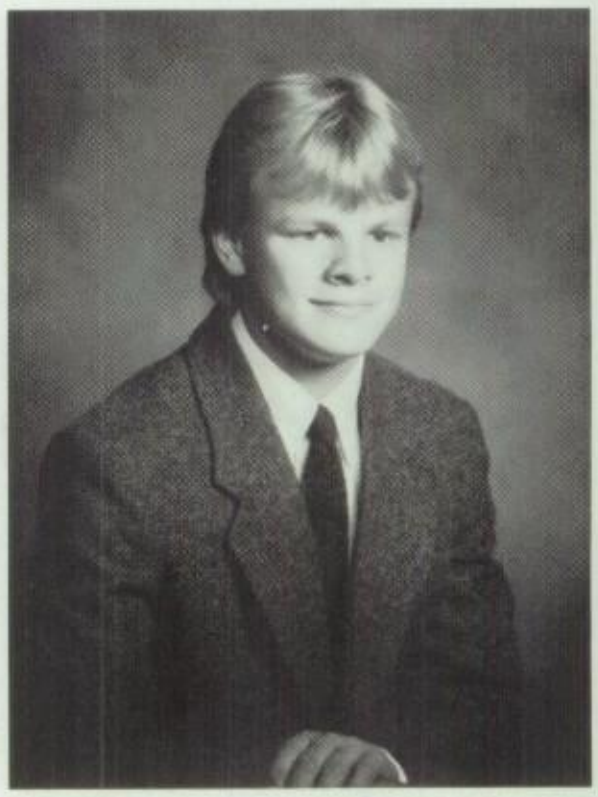

Michael Robert Peuse

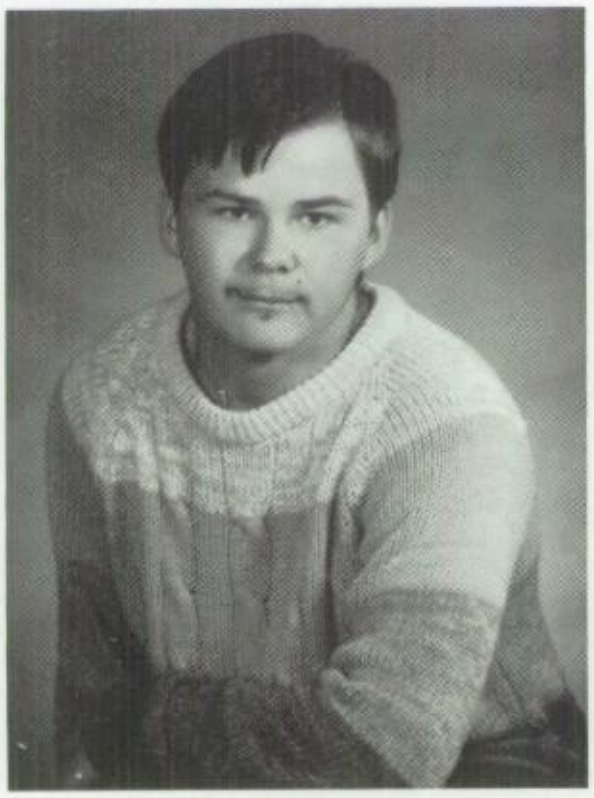

David Lee Piel

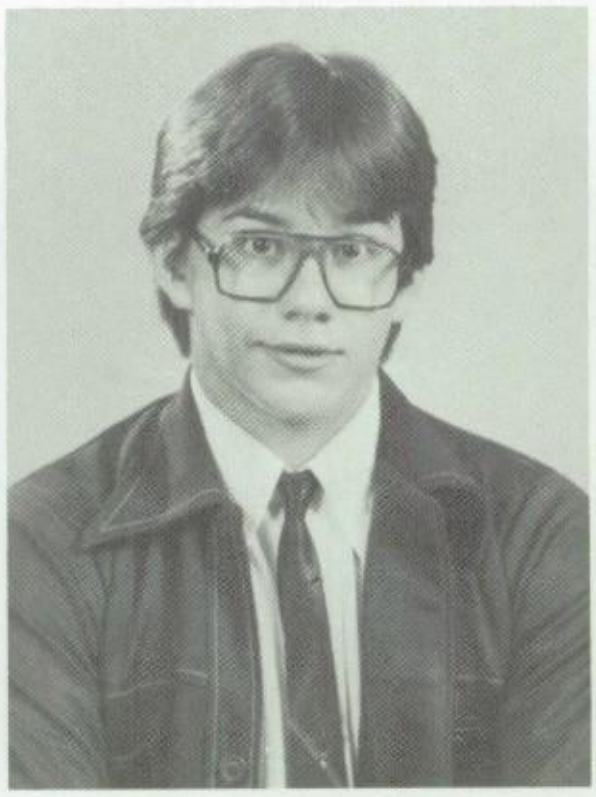

Thomas Allan Reetz

Christine Renee Rybak

Dean J. Schreiner

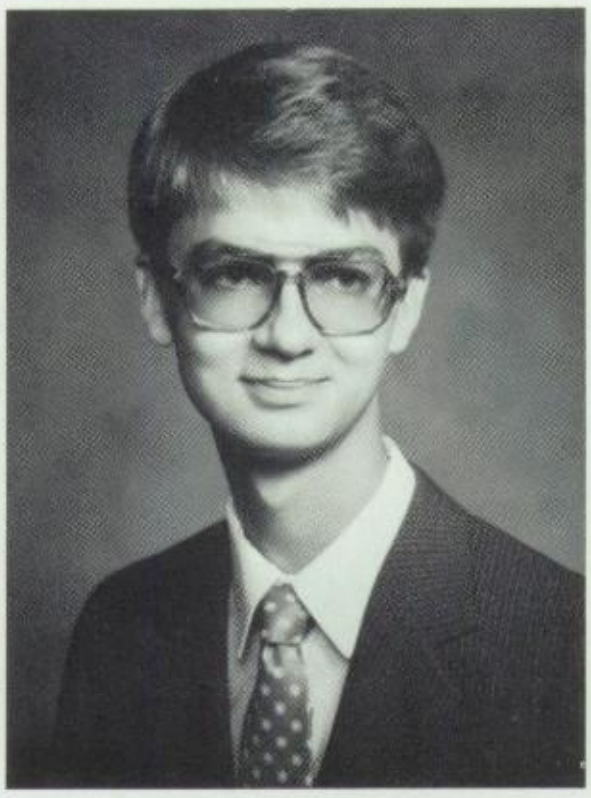

Mark Richard Schultz

Karen Ann Seufzer

Kimberly Jean Shaffer

Lonnie Marvin Solie, Jr.

Todd Curtiss Stefanic

Jeanne Louise Smith

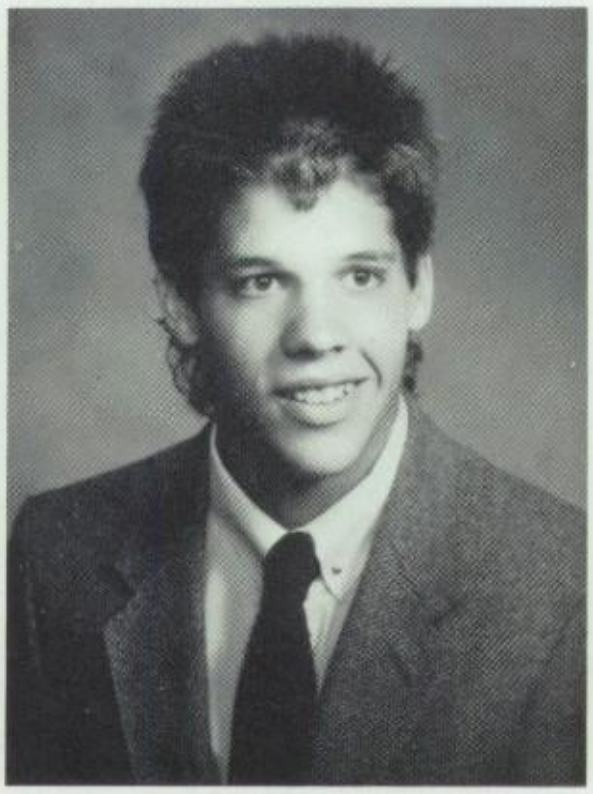

Jonathan Kyle Steinke

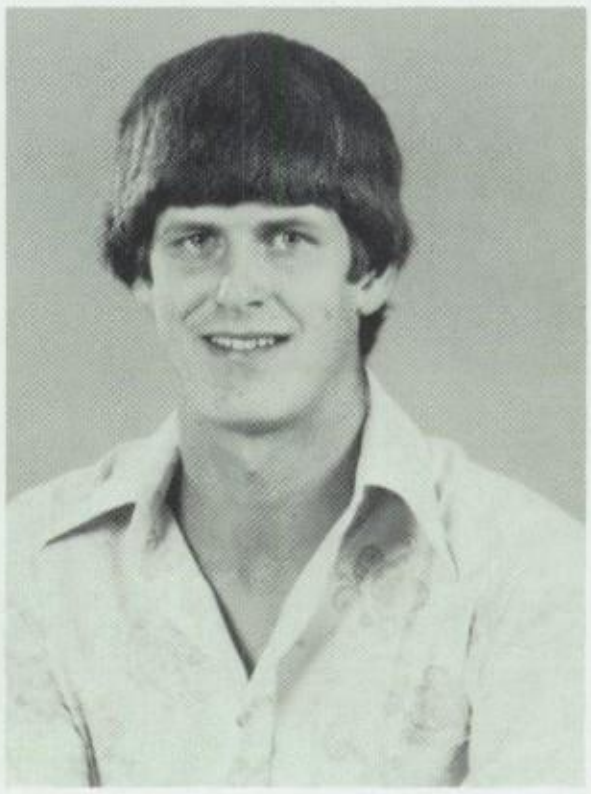

Michael David Steinke

Alfred Herman Straschinske

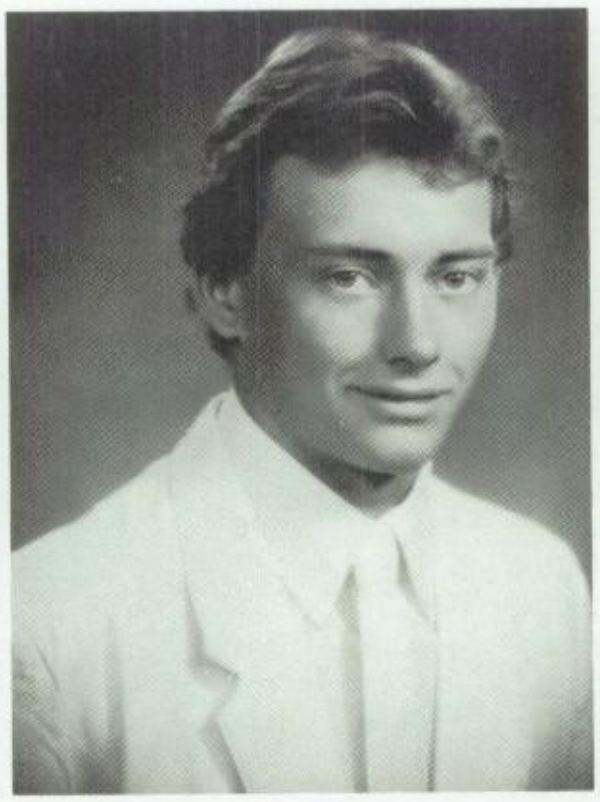

Ricky Kenneth Strauch

Melissa Suzanne Susedik

James Matthew Thode

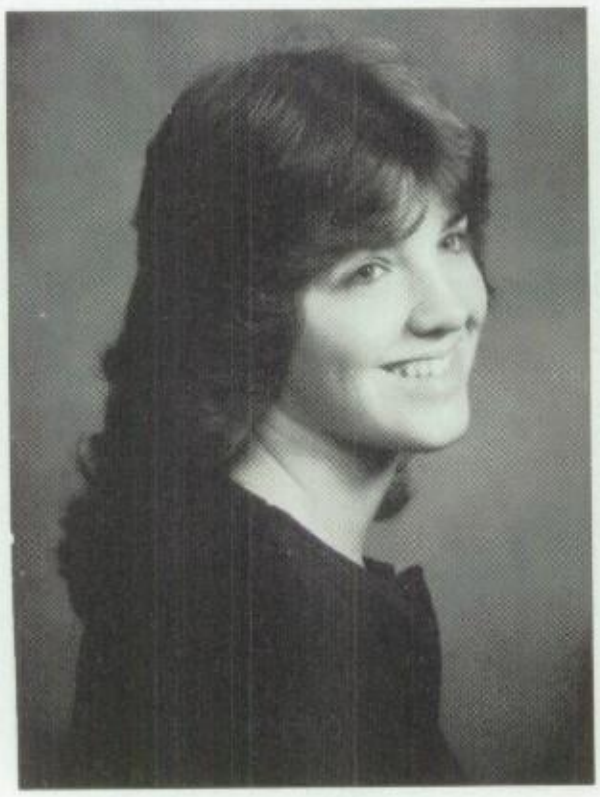

Melissa Mae Thomas

Traci Beth Tompkins

Karla Kay Woodford

Christine Marie Wroblewske

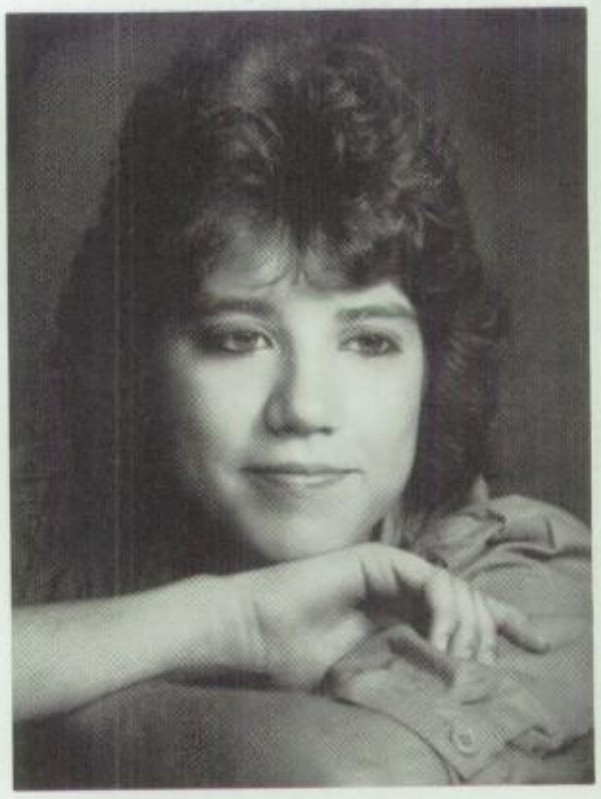

Melissa Renae Zimbauer

BRAG SHEET

AURA ADAM: CIA 4; Uff-Da-efsa Coalition 3; FBLA 4.

AY ATKINSON: Transfered from tanley-Boyd High School. Foot-all 1, Basketball 1, Softball 3, Sr. igh Forensics 1, 2; State 2; Sr. hoir 2, Solo Ensemble 2; FFA 3; itchen Help 1.

INDA BALL: Volleyball 1, 2; heerleader 2; Homecoming At-endant 1; Annual Staff 4; Pep quad 4; Tutoring 1, 2, 3, 4; Pep lub 1; Track Manager 1.

ITA BARNETT: "Barney," olleyball 1, 2, 3, 4; Prom Atten-ant 1; Sr. Band 1, 2, 3, 4; airyland Band 4; Solo Ensemble , 2, 3, 4; State Solo Ensemble 1, , 4; FHA 1, 2, 3, 4; Tutoring 4; ep Band 1, 2, 3, 4; Prom Com-ittee 3.

ANDY BARNETT: "JoJo," olleyball; Library Help 1; Sr. hoir 1; FHA 4, Parliamentarian ; Golf 4; Prom Committee 3.

OE BECHTEL: Football 1, 2, 3, ; Track 2; Wrestling 1, 2; omecoming Attendant 1; Stu-ent Council 1, 2, 3.

ANDY BERTRAND

IKE BETHKE: Football 1, 2, 3, ; Wrestling 1, 2; Homecoming ttendant 4; Student Council 1, , 3; NHS 2, 3, 4; Sr. Band 1, 4; airyland Band 4; Solo Ensemble .

OB BIEGEL: Basketball 3; aseball 1, 2, 3, 4.

ANDY BOETTCHER: FFA 1, 2, , 4.

YNN BOHL: Football 4; Wrestl-g 3; FFA 1, 2, 3, 4.

COTT BUTTKE

ICKY CARLINO: "Vitty," Class Officer 1, 2, 3; Sec. 1, Treas. 3, Pres. 2; Volleyball 1, 2, 3, 4; Basketball 1, 2, 3; Stats Person 3, 4; Annual Staff 4; Student Council 2; NHS 3, 4; Sr. Choir 1, 2, 3, 4, Pres. 4; Sr. Band 1, 2, 3, 4; Jazz Band 2, 3, 4; Pep Band 1, 2, 3, 4; Solo Ensemble 1, 2, 3, 4; State Solo Ensemble 2, 4; FHA 1, 2, 3, 4; Vice-Chair Prom Committee 3; Newspaper Staff 1, 2; Pep Club 1; Transfered from Queen of Angels, Chicago.

STEVE CARLSON: "Yohon," Wrestling 1, 2, 3; FFA 1, 2, 3, 4.

DEBBIE DEATON: "Blub, Blub," Volleyball 1, 2, 3, 4; Library Help 1, 2, 3; Annual Staff 4; Sr. High Forensics 1, 2, 3, 4, State 2, 3, 4; Drama Club 1, 2, 3, 4; Sr. Choir 3, 4; Sr. Band 1, 2, 3, 4, Solo Ensemble 1, 2, 3, 4, State 2, 3, 4; FFA 1, 2, 3, 4, Reporter 2, Secretary 3, President 4, Greenhand 1, Chapter Farmer 2, State FFA Delegate 3; WJDA 1, 2, 3, 4.

TINA ERDMAN: "Beans and Leener," Library Help 1; Annual Staff 4; Sr. Choir 1, 2, Solo Ensemble 1, 2; FHA 1, 2, 3, 4, National Cluster Meeting 3; Tutoring 4; Pep Club 1.

DEANNA GABLER: "Gibbles," Class Vice Pres. 2; Volleyball 1, 2, 3, 4, Captain 4; Basketball 1, 2, 3, 4, Captain 4; Track 1, 2, 3; Prom Attendant 2; Office Help 4; Library Help 2; Academic Decathlon 3, 4; Annual Staff 4; Sr. High Forensics 1, 2, 3, 4, State 1, 3, 4; Student Council 1, 3, 4; NHS 2, 3, 4; Drama Club 4; Drama Orchestra 2; Sr. Choir 4; Swing Choir 3, 4; Sr. Band 1, 2, 3, 4, Pres. 4, Jazz Band 1, 2, 3, 4, Dairyland Band 4, Solo Ensemble 1, 2, 3, 4, State 2; FFA 1, 2, 3, 4, Reporter 2, Secretary 3, Vice Pres. 4, Second State Creed Speaking 1, Star Greenhand 1, FFA Basketball 3; FHA 4; Golf 4; Most Improved Basketball 3; Pigeon Lake Science Symposium 2, 3; Badger Girls State 3; Pep Band 1, 2, 3, 4; Prom Committee 3.

CHRISTINE GREGOR: "Chrissy," Office Help 3; Academic Decathlon 4; Annual Staff 4; NHS 2, 3, 4; FHA 3, 4, Treasurer 4; Prom Committee 3; Job Service 4.

JIM HELLER

JODI HERRICK: Class Pres. 1; Basketball 1, 2, 3, 4, Captain 3, 4; Track 2; Softball 4; Homecoming Attendant 2, 3; NHS 2, 3, 4, Vice Pres. 3, Pres. 4; FHA 1, 2, 3; Tutoring 4.

JENNIFER HONADEL: "Jen Jen," Volleyball 1, 2, 3, 4; Office Help 3, 4; Library Help 2; Quiz Bowl 3; Annual Staff 3, 4 Co-Editor 4; Sr. High Forensics 1, 2, 3, 4, State 1, 3, 4; Student Council 1; NHS 2, 3, 4; Drama Club 4; Sr. Band 1, 2, 3, 4, Solo Ensemble 1, 2, 3, 4, State 1, 2, 3, 4; FFA 1; Newspaper Reporter 3; Statistician 4; Prom Committee 3; Drama Orchestra 2; Pep Band 1, 2, 3, 4.

GINGER HOPLAND: Class Secretary 1, 2; Track 1; Cheerleader 1, 2, Captain 1; Prom Attendant 3; Annual Staff 4; Drama Club 1, 2; Sr. Choir 2, 4; Sr. Band 1, Solo Ensemble 2; FHA 1; Tutoring 3, 4; Transfered from Argyle High School.

DAPHNE JOHNSON: "D.J." Annual Staff 4; FHA 3; Prom Committee 3.

TOM JOHNSON: Football 1.

LESLIE KAMROWSKI: "Les," Annual Staff 4; NHS 3, 4; Sr. Choir 1, 2, 3, 4, Librarian 4; Solo Ensemble 1, 2, 3, 4; FHA 1, 2, 3, 4, Pres. 4, State Leadership Conference 2, 3, 4, Creed Speaking 3, National Cluster Meeting 3; Tutoring 3, 4; Prom Committee 3.

DALE KIRCHOFF: FFA 1, 2, 3, 4.

DERON KLING: Class Vice Pres. 3, Pres. 4; Football 1, 2, 3, 4; Track 1, 2; Prom King 3; Student Council 3, 4, Pres. 4; Drama Club 1, 2; Mock Trial 3, 4; Golf 4; Tutoring 4.

JOHNNA KOENIGSFELD: "Johnnie," Volleyball 1, 2, 3, 4, Captain 4; Track 1, 2; Prom Queen 3; Sr. Choir 1, 2, 3, 4, Vice Pres. 4, Swing Choir 2, 3, 4, Dairyland Choir 3, Solo Ensemble 1, 2, 3, 4; FHA 1, 2, 3, 4; Tutoring 3; Prom Committee 3.

SHEILA LANGE: "Sheba," Class Sec. 4; Basketball 1, 2; Track 1, 2, 3; Annual Staff 3, 4, Co-Editor 4; NHS 2, 3, 4; Drama Club 3; Sr. Band 1, 2, Pep Band 1, 2, Solo Ensemble 1, 2, State 2; FFA 3, 4, Sec. 4, Greenhand 3; Tutoring 4; Golf 4; FFA Basketball 3, 4; Pigeon Lake Science 2, 3; Discus Record Holder 99'2" 3.

WARREN LUEDTKE: "Warnout," FFA 1, 2, 3, 4, Parliamentarian 4.

TROY MALCEIN: "Balls," Football 1, 2, 3, 4; Track 1, 2; Wrestling 1, 2; Prom Attendant 3; Homecoming Attendant 2.

STACEY MARTINSON: "Stac," Annual Staff 4; FHA 2, 3, 4.

CARY OSBORN: "Buck," Football 1, 2, 3, 4, Captain 4; Basketball 1, 2, 3, 4, Captain 2, 3, 4; Track 1, 2, 3; Baseball 1, 2, 3, 4; Homecoming King 4; Student Council 1, 2, 3, Pres. 3; NHS 2, 3, 4; Drama Club 1, 2, 3, 4; Swing Choir 1, 2; Sr. Band 1, 2, 3, Jazz Band 1, 2; Mock Trail 3, 4; MVP Football; Best Defense Basketball, Best Free-Throw Shooter.

JOE PAGE: "Buffalo," Football 1, 2, 4; Track 2, 3; Baseball 2, 3, 4; Wrestling 1; Sr. Choir 3; FFA 1, 4, Greenhand 1.

WENDY PETERSON: "Wendel," Basketball 1, 2, 3; Track 1, 3; Annual Staff 4; Drama Club 1, 2, 3, 4; Sr. Choir 2, 3, 4; Swing Choir 2; Sr. Band 1, 2, 3, 4; Librarian 3, 4; Dairyland Band 4, Solo Ensemble 2, 3, 4; Tutoring 3, 4; Prom Committee 3; Pep Band 1, 2, 3, 4.

DAN PETTIS: "Boom," Wrestling 1, 2, 3; FFA 1, 2, 3, 4.

MIKE PEUSE: Football 1, 2, 3, 4; Basketball 1, 2, 3, 4; Baseball 1, 2, 3, 4; Sr. Choir 1, 2, 3, 4, Swing Choir 2, 3; FFA 1, 2, 3, 4, Sentinal 3; Greenhand, Chapter Farmer; Tutoring 4.

DAVE PIEL

TOM REETZ: Baseball 1, 2, 3, 4.

CHRIS RYBAK: "Keeber," Volleyball 1, 2, 3, 4; Cheerleader 2; Homecoming Attendant 4; Annaul Staff 4; Student Council 4, Treas. 4; NHS 2, 3, 4, Sec./Treas. 3; Tutoring 1, 2, 3, 4; Pep Club 1.

DEAN SCHRIENER

MARK SCHULTZ: Academic Decathlon 4; Annual Staff 3, 4, Co-Editor 4; Sr. High Forensics 1; NHS 2, 3, 4; Drama Club 3, 4; Sr. Choir 1; Sr. Band 1, 2, 3, 4, Jazz Band 4, Dairyland Band 4, Solo Ensemble 1, 2, 3, 4, State 2; CIA 4; Prom Committee Chairman 3; Newspaper 1; Pep Band 1, 2, 3, 4.

KAREN SEUFZER: "Keeran," Cheerleader 2; Office Help 4; Library Help 1, 2; Annual Staff 4; NHS 2, 3, 4; Drama Club 1, 2, 3, 4; Swing Choir 1, 2; Sr. Band 1, 2, 3, 4, Jazz Band 1, 2, 3, 4, Dairyland 4; Solo Ensemble 1, 2, 3, 4, State 2, 3, 4; Tutoring 4.

KIM SHAFFER: "Chic," Basketball 3; Sr. Choir 1; FHA 2, 3, 4, Vice-Pres. 4; Pep Squad 4, Captain 4; Tutoring 4; Prom Committee 3.

JEANNE SMITH: "Beannie," Volleyball 1, 2, 4; Office Help 1, 2, 4; Annual Staff 4; Sr. Choir 1, 2; FHA 2, 3, 4; Tutoring 3; Prom Committee 3.

LONNIE SOLIE

TODD STEFANIC: Class Treasurer 1, 4; Football 1, 2, 3, 4; Basketball 1, 2, 3; Baseball 1, 2, 3, 4; Homecoming Attendant 3; Annual Staff 4; Student Council 1, 4; NHS 2, 3, 4.

JON STEINKE: Class Pres. 3, Vice Pres. 4; Football 1, 2, 3, 4, MIP 3; Track 1, 2, 3; Baseball 3; Prom Attendant 2; Student Council 3, 4; Vice Pres. 4; NHS 2, 3, 4; Mock Trial 3, 4; Golf 4.

MIKE STEINKE

ALFRED STRASCHINSKE: "Whitey," Football 1, 2, 4; FFA 1, 2, 3, 4, Reporter 4.

RICK STRAUCH: "Stroker Ace," Football 1, 2, 3, 4; Wrestling 1; Sr. Choir 1; FFA 1, 2, 3, 4, Greenhand 1, Chapter Farmer 2.

MISSY SUSEDIK: Tutoring 4; Transfered from Solomon Juneau Business High School, Milwaukee.

JIM THODE: NHS 2, 3, 4; Sr. Band 1, 2, 3, 4, Jazz Band 1, 2, 3, 4, Dairyland Band 4, Solo Ensemble 1, 2, 3, 4.

MISSY THOMAS: Cheerleader 1, 2; Annual Staff 4; FHA 1, 2, 3, 4; Tutoring 4.

TRACI TOMPKINS: "Traxi," Basketball 4; Track 1, 2; Cheerleader 1; Homecoming Attendant 2; Office Help 1, 2; Annual Staff 4; Sr. Band 1, 2, 3, 4, Librarian 3, Solo Ensemble 1, 2, 3, 4, State 2; FHA 1, 2, 3; Tutoring 3, 4; Prom Committee 3.

KARLA WOODFORD: FHA 1, 2, 3, 4, Historian 4.

CHRIS WROBLEWSKI: Cheerleader 2; Library Help 1, 2; Annual Staff 4; FHA 1, 2, 4; Tutoring 4.

MISSY ZIMBAUER: "Mouse," Cheerleader 2; Library Help 1; Sr. Band 2, 3; FHA 1, 2, 3, 4.

SENIOR PERSONALITIES

Most Athletic: Cary Osborn and Deanna Gabler

Best Bodies: Ricky Strauch and Linda Ball

Quietest: Chris Gregor and Tom Johnson

Most Reliable: Jenny Honadel and Mark Schultz

Prettiest Hair: Jon Steinke and Chris Rybak

Prettiest Eyes: Mike Bethke and Jodi Herrick

Most Likely To Succeed: Mark Schultz and Jenny Honadel

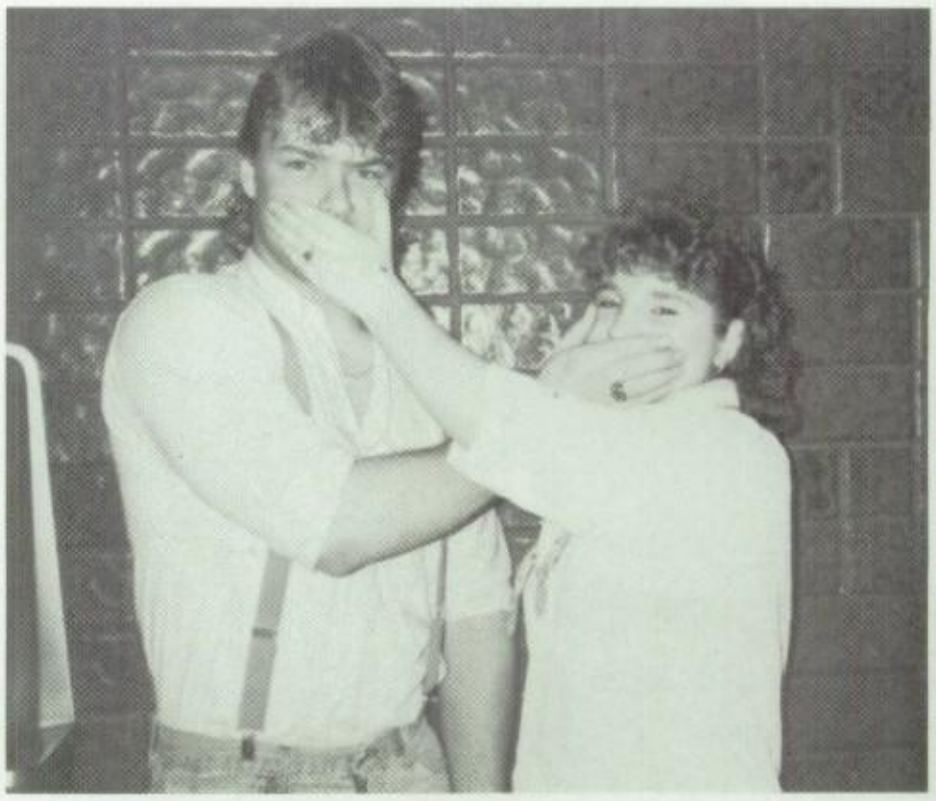

Biggest Mouth: Troy Malcein and Vicky Carlino

Most Likely Too . . .: Dan Pettis and Daphne Johnson

Most Likely To Be Committed: Tom Reetz and Leslie Kamrowski

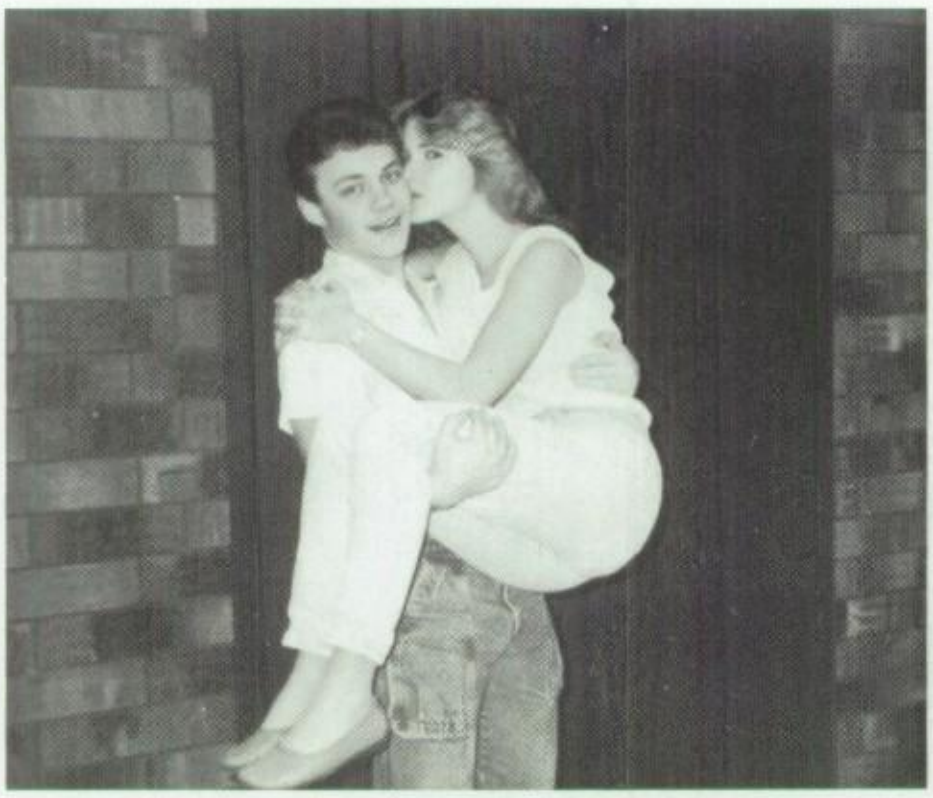

Biggest Flirts: Cary Osborn and Linda Ball

Friendliest: "Hug Me" David Piel and Kim Shaffer

Traffic Violators: Debbie Deaton and Bob Biegel

Most Likely To Be Arrested: Karla Woodford and Joe Page

Funniest Laugh: Dale Kirchoff and Sheila Lange

Class Gossips: Mike Peuse and Debbie Deaton

Class Radical: Laura Adam and Jim Thode (Quietest)

Best Dressed: Ginger Hopland and Joe Bechtel

Most Artistic: Johnna Koenigsfeld and Todd Stafanic

Class Goof-Offs: Kim Shaffer and Troy Malcein

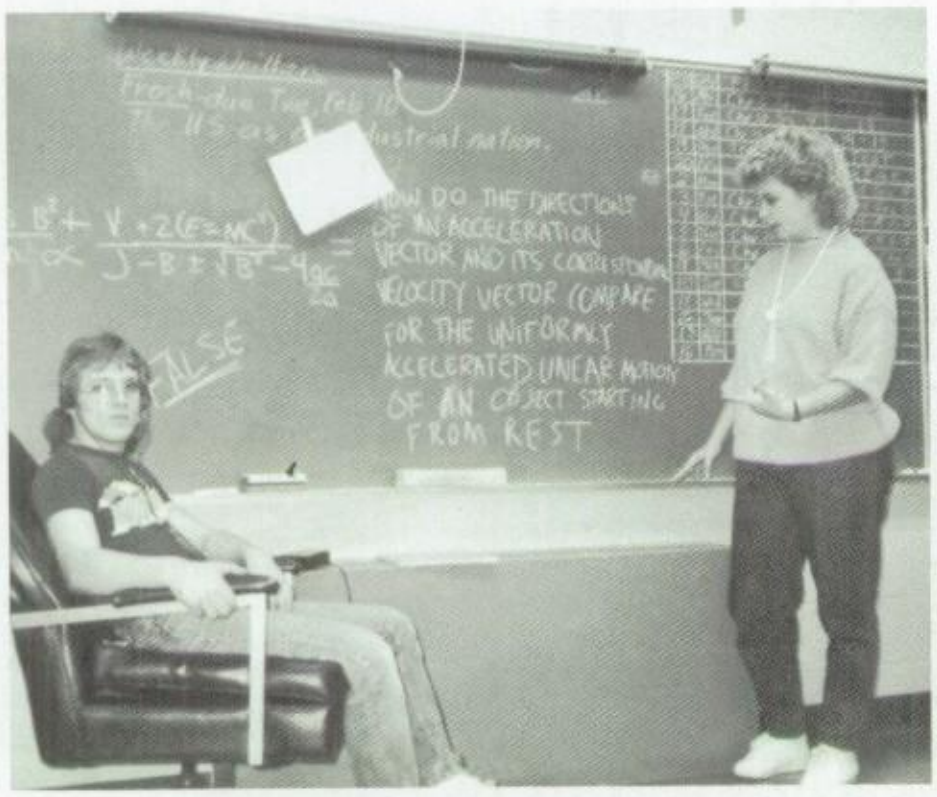

Most Likely To Be Confused: Todd Stafanic and Sheila Lange

Longest Fingernails/Biggest Feet: Karen Seufzer and Randy Boettcher

Everyone else which words cannot describe!

Best Hair 1963: Patricia Kelly and Edwin Bechtel

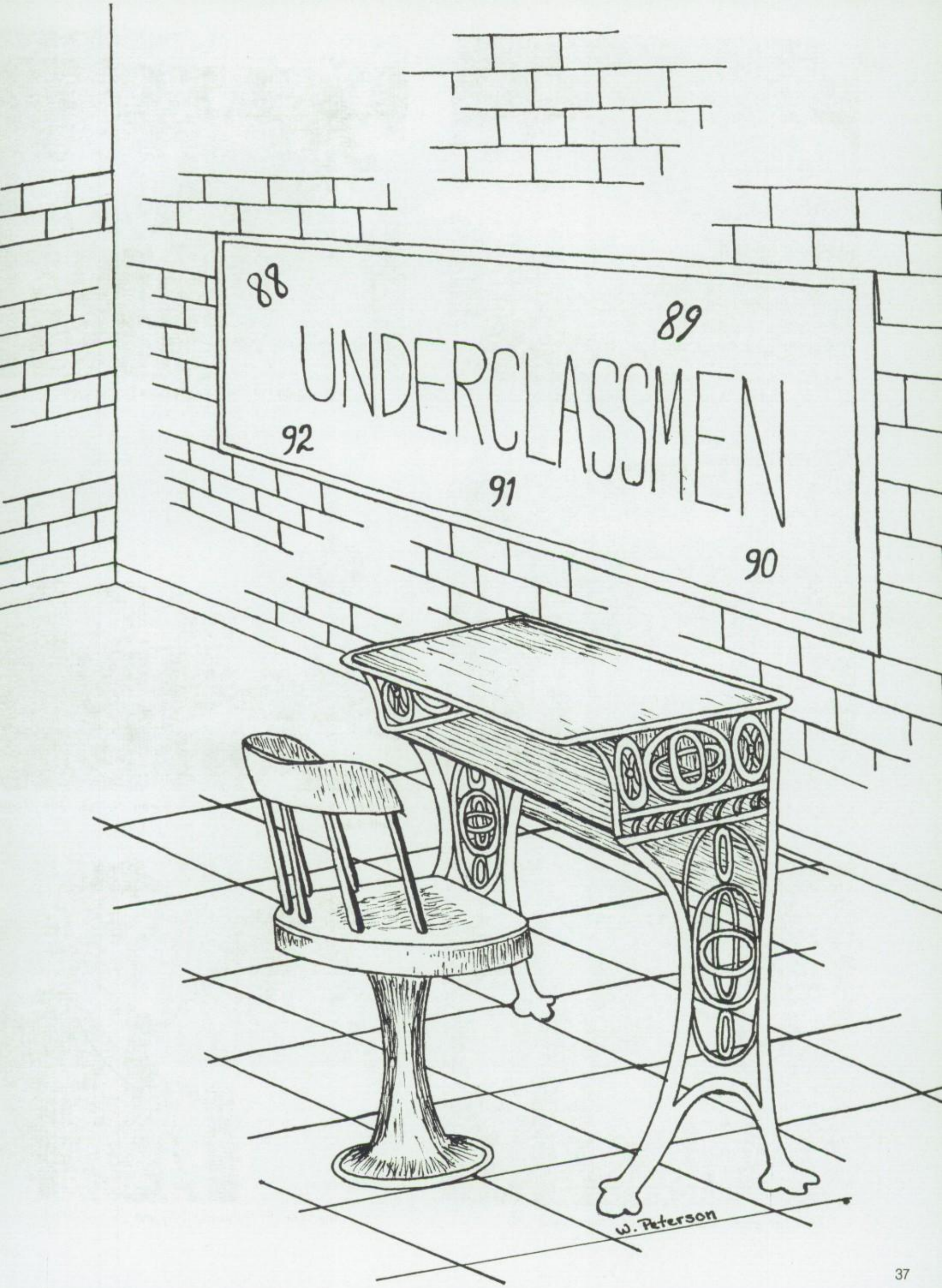
88
89
UNDERCLASSMEN
92
91
90
W. Peterson

JUNIOR
CLASS OFFICERS:

President — John Anderson
Vice-President — John Volbrecht
Secretary — Jennifer Linse
Treasurer — Jody Larson

J. Anderson
M. Balliett
J. Bauch
T. Bergman
K. Berlin

E. Biciste
W. Boettcher
B. Brown
D. Brown
M. Cleasby

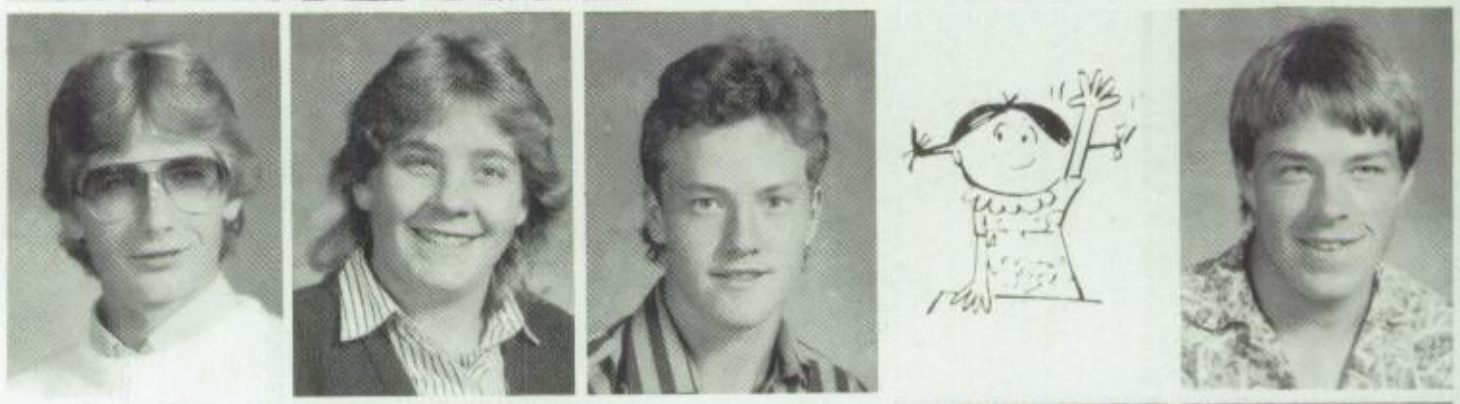

J. Connett
L. Erdman
R. Erdman
L. Erickson
B. Fobbe

C. Fremstad
V. Gunter
K. Hawkins
M. Hefty
L. Hendricks

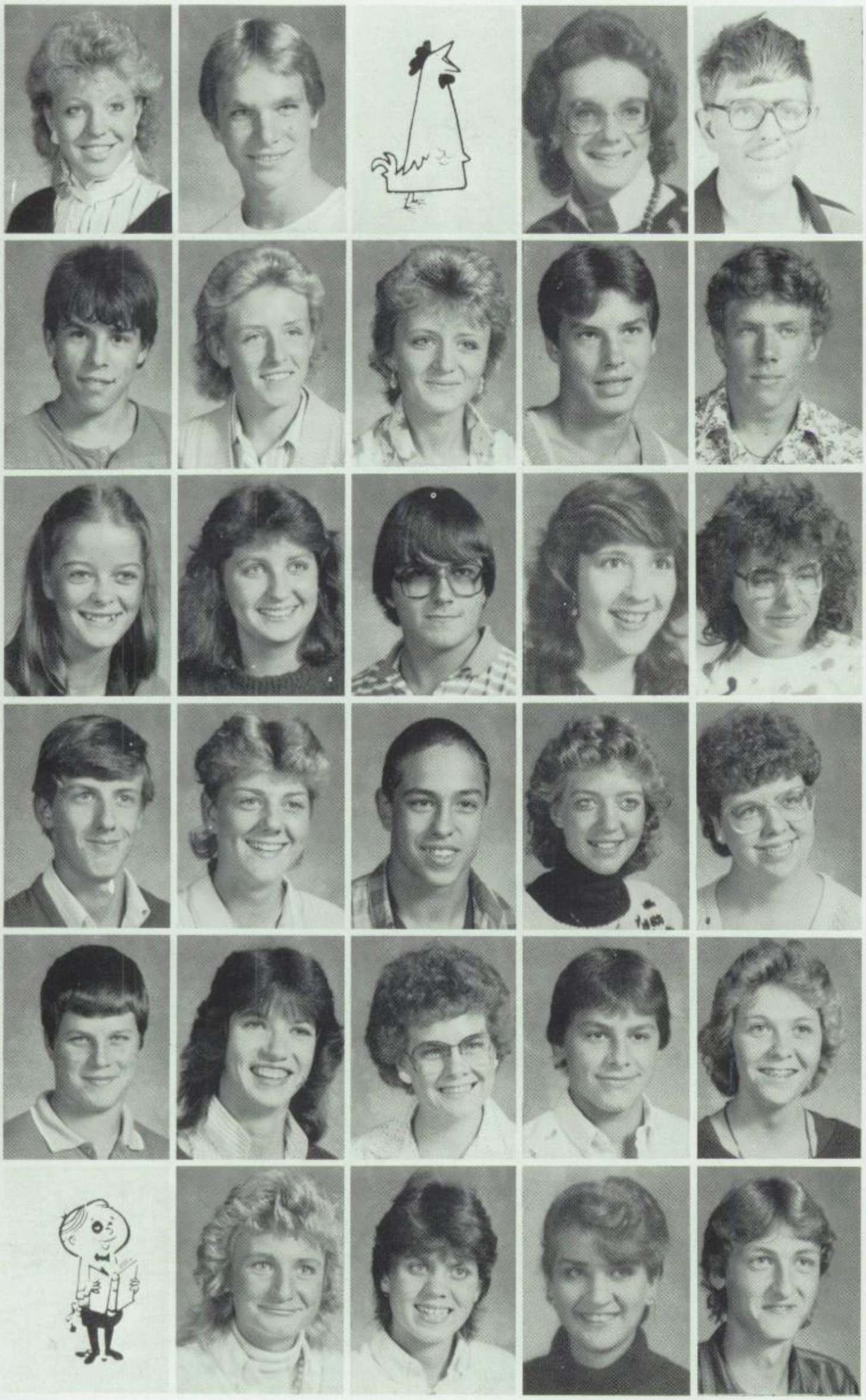

J. Hera
R. Hopland
R. Huth
L. Ives
R. Kircoff

S. Kircoff
T. Koenigsfeld
M. Kopec
A. Lane
D. Lane

J. Larson
J. Linse
E. Lobil
A. Leudtke
D. Markham

D. Marten
W. Martinson
S. McGlothlin
K. Raether
R. Raycher

P. Robinson
K. Schmitt
S. Schroeder
D. Shong
M. Soland

D. Solie
B. Strachinske
K. Sturtervant
T. Thorson
J. Volbrecht

M. Volbrecht
D. Vonhaden
R. Weaver
B. Zank

1986 JUNIOR HOMECOMING ATTENDANTS: Chris Fremstad, Lisa Ives

The junior class proved to be the beaver fans, that the beavers were gonna blow the Indees away Homecoming night.

David what are you hiding under there??

Here come the three stooges!

What an influence we are to her!

The class of 1988 was advised this past year by Mrs. Pam Meyer, Mrs. Larea Deihl, and Mrs. Pat Gilmore. During the year, the class sponsored the school's favorite night, the junior prom. The junior class is a very active class and excells in every area, to the highest degree.

We, the class of 1987 would like to wish you the best of luck and best wishes to their upcoming senior year.

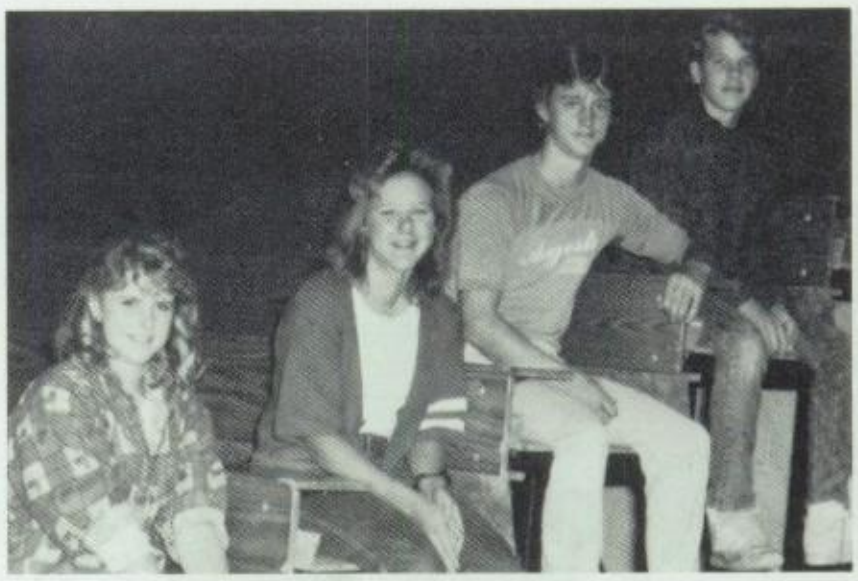

SOPHOMORES
CLASS OFFICERS:

President — Scott Rugotzke
Vice-President — Keith Kelly
Secretary — Debbie Randall
Treasurer — Sarah Kling

T. Badman
S. Bauch
K. Bertram
A. Bertrang
B. Bethke

G. Boettcher
B. Buchanan
M. Erdman
R. Hadorn
T. Harriman

M. Herrick
M. Hicks
P. Ives
K. Kelly
B. Kircoff

S. Kling
M. Kolpein
P. Kopec
L. Lachman
K. Lange

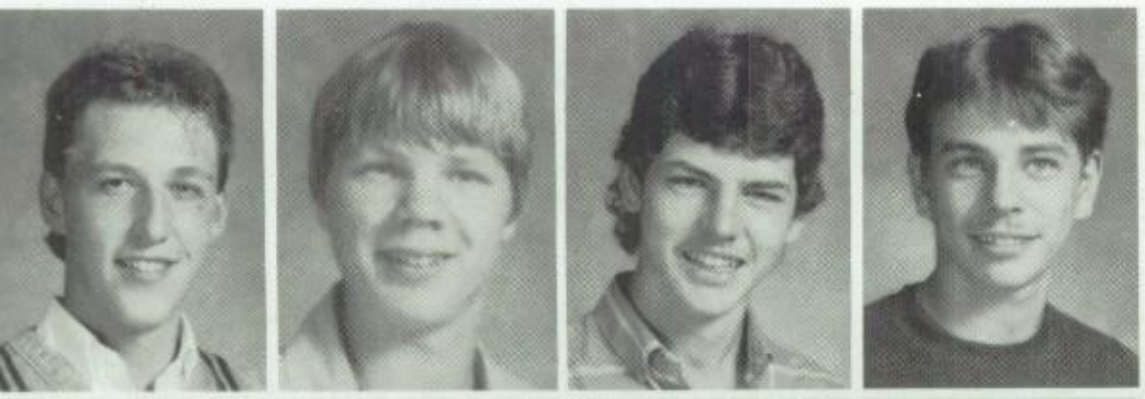

K. LeMere
T. Lightizer
D. Leudtke
M. Markham
B. Martinson

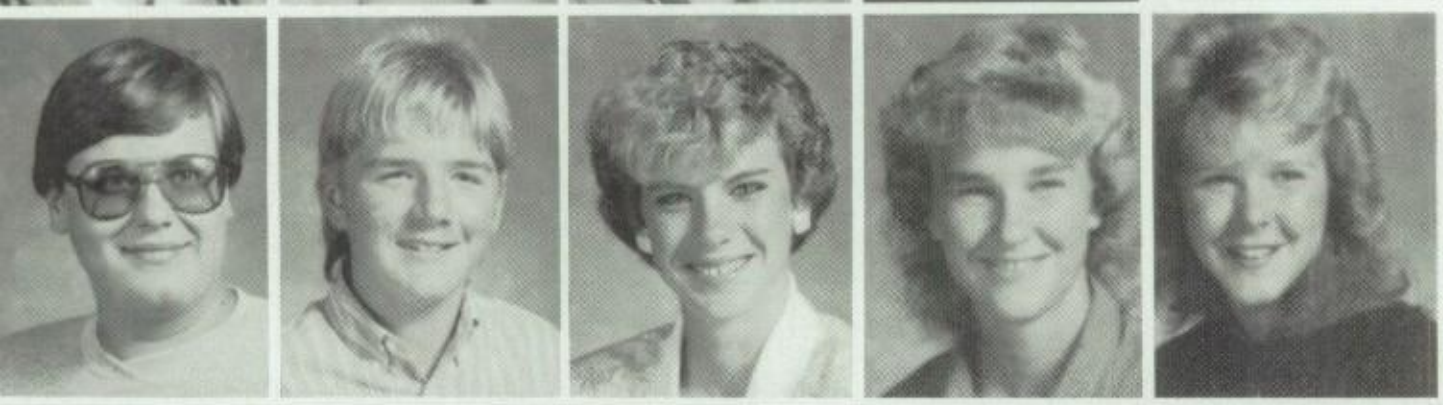

L. Mercardo
D. Metz
T. Nelson
B. Papenfuss
D. Randall

T. Raycher
T. Ries
E. Ries
J. Ringhand
S. Rugotzke

K. Rybak
M. Schmitt
C. Shaffer
K. Setzer
D. Shong

D. Solie
L. Sonsalla
K. Steinke
S. Stevens
D. Thomas

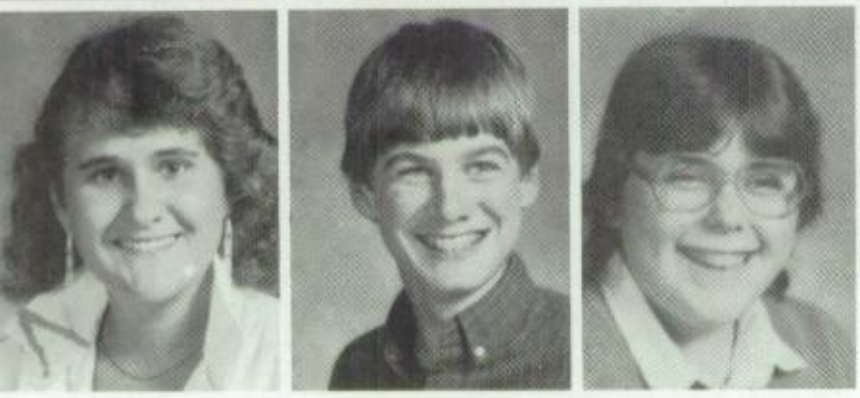

L. Thone
C. West
R. Zank

Homecoming Attendants

Sophomore Float

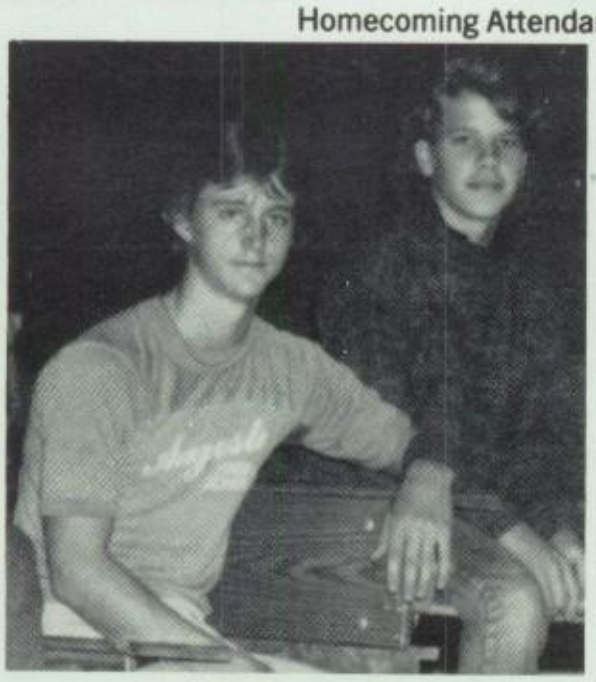

George and Sam

Huh???

Smile Pretty!

Egads!

Mountain Man

Now What?

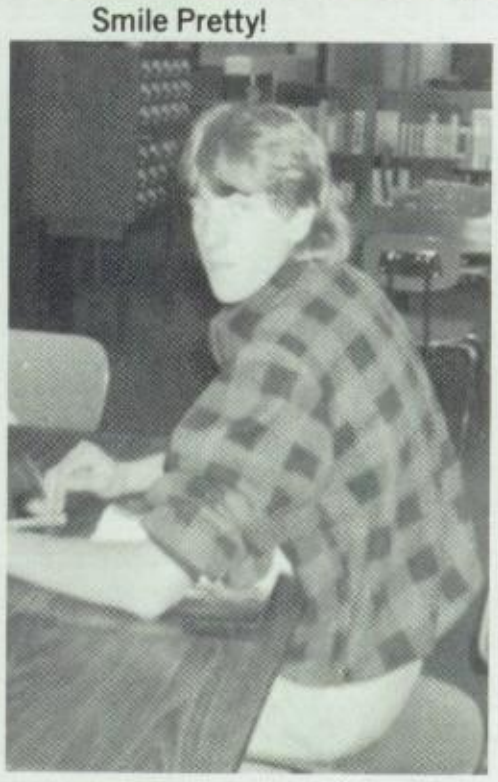

Try It!!

This year the sophomore class raised a bundle of money in a poster sale and from the concessions. They were thrilled to receive their class rings. Their enthusiasm was obvious as they got involved in many school activities. During the homecoming festivities the sophomores took command in the hall decorating contest, but came in third all around. The sophomores are looking forward to next year as they take another step to becoming the leaders of our school.

FRESHMEN
CLASS OFFICERS:

President — Angel Hendricks
Vice-President — Matt Gavin
Secretary — Barb Honadel
Treasurer — Lisa Peterson

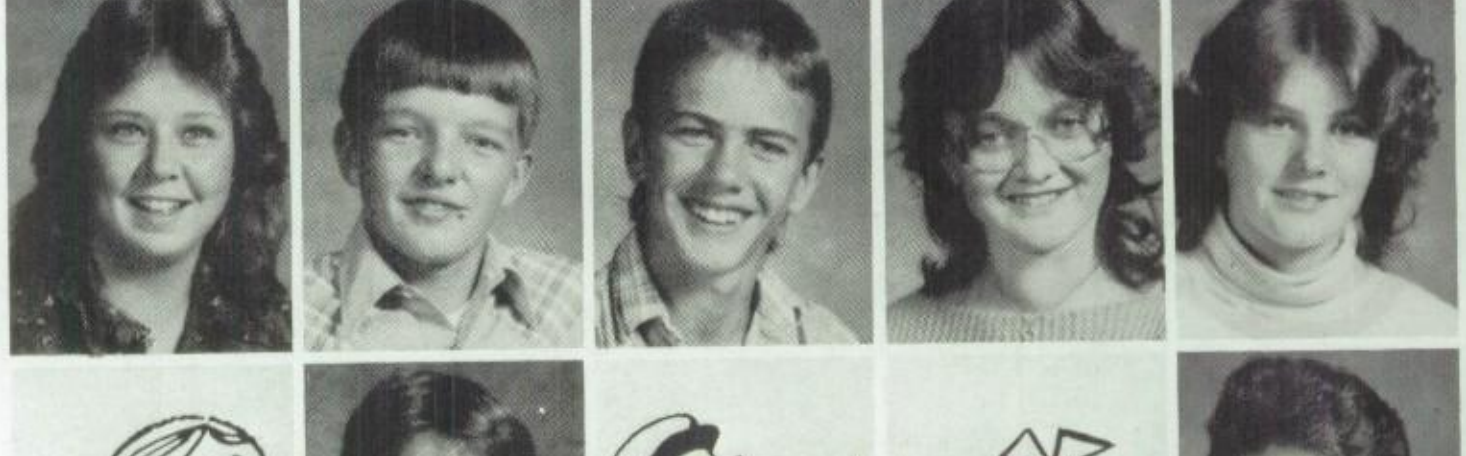

P. Atkinson
C. Bergman
C. Berry
D. Bertrand
C. Bethke

K. Brown
J. Cleasby
R. Dekan
M. Dull
J. Fobbe

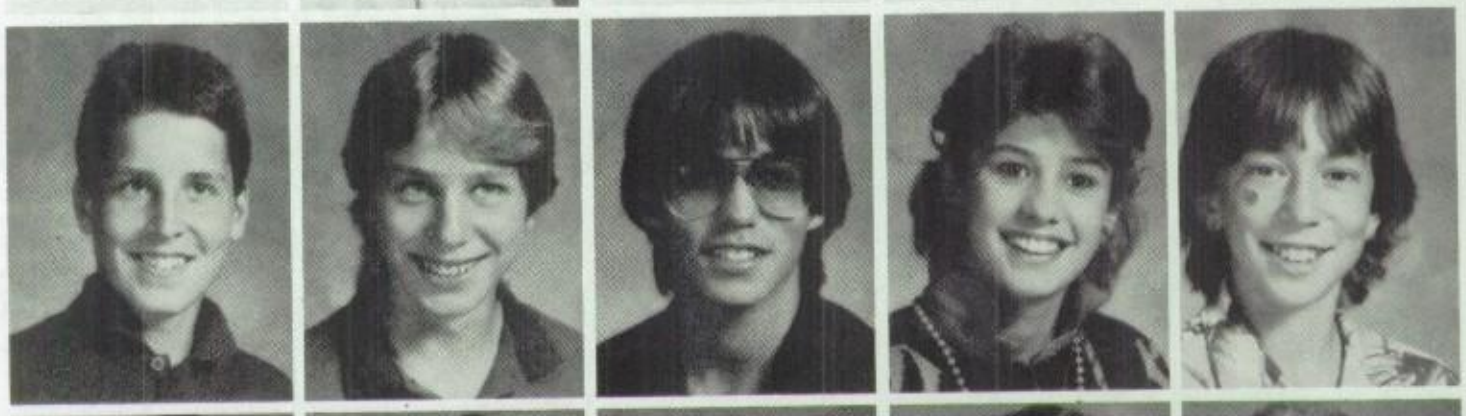

M. Gavin
A. Gunter
C. Hanson
A. Hendricks
K. Hera

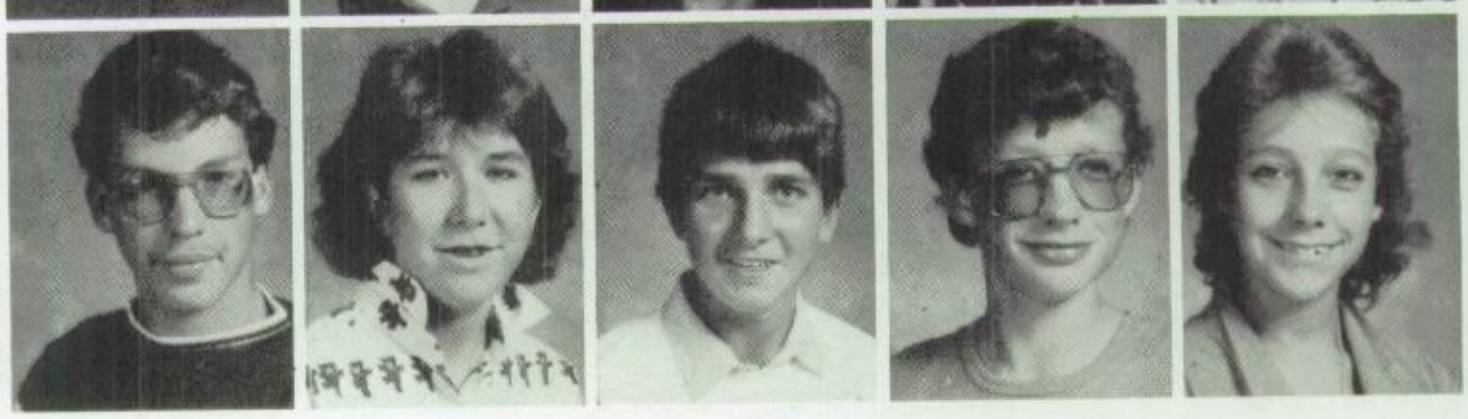

L. Hicks
B. Honadel
A. Huth
C. Kildahl
A. Kircoff

J. Lane
L. Lebarron
D. Londgo
A. Leudtke
R. Leudtke

S. Leudtke
C. Mann
M. Matysik
J. Nelson
S. Olson

L. Peterson
C. Pogue
J. Raether
D. Randall
M. Raycher

M. Reetz
C. Ries
J. Ries
T. Sieg
T. Smith

G. Sperber
C. Steinke
J. Steinke
N. Storlie
M. Susedik

B. Vandehey
J. Walker
C. Yena
D. Zimmerman
S. Zimmerman

C. Zingale

The Freshman Float

Homecoming Attendants

Luis in 30 years

His real style

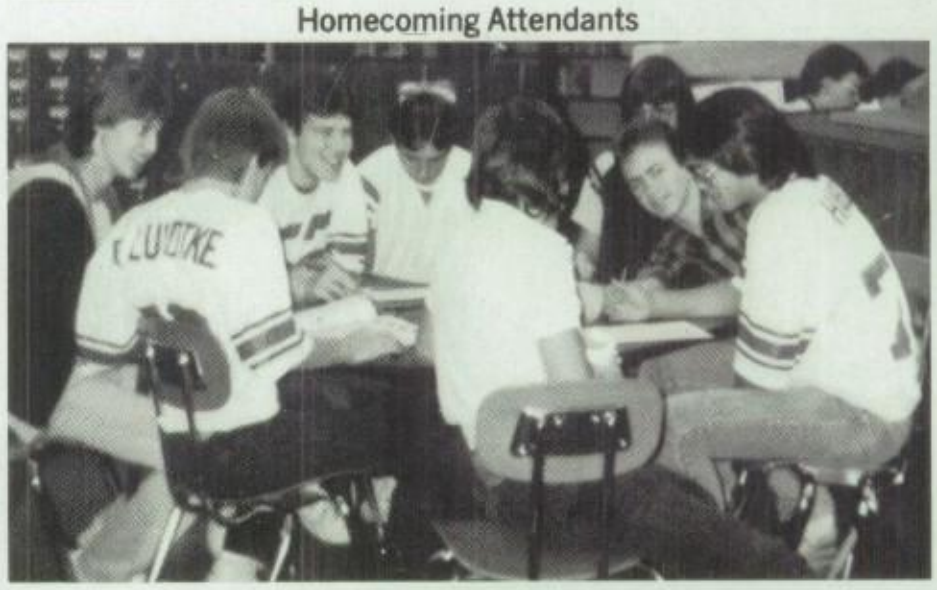

The Crew!!!

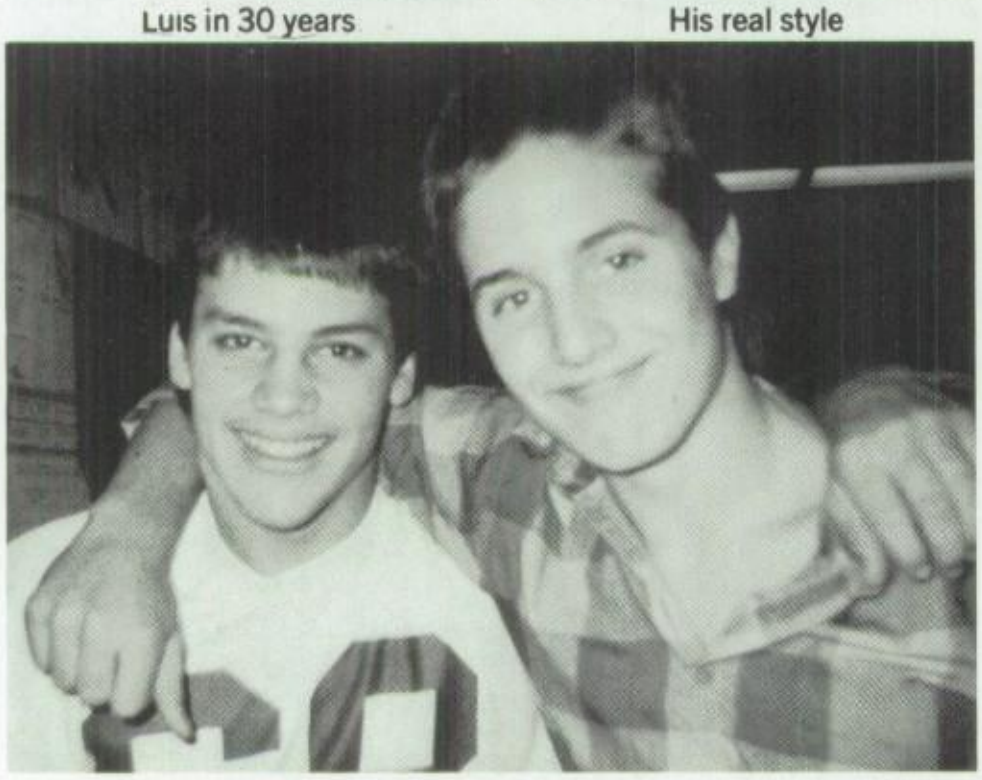

Friends Forever

Sleeping?!?

Look over there!

This year the freshman class once again held a magazine sale to earn money for future activities. Many of them were involved in sports. The "Freshmen Crew" did their shuffle during the homecoming events. They have shown their interest in school by being active in band and choir, the pep squad, and cheerleading. The freshmen are looking forward to next year — when they won't be the low ones on the totem pole.

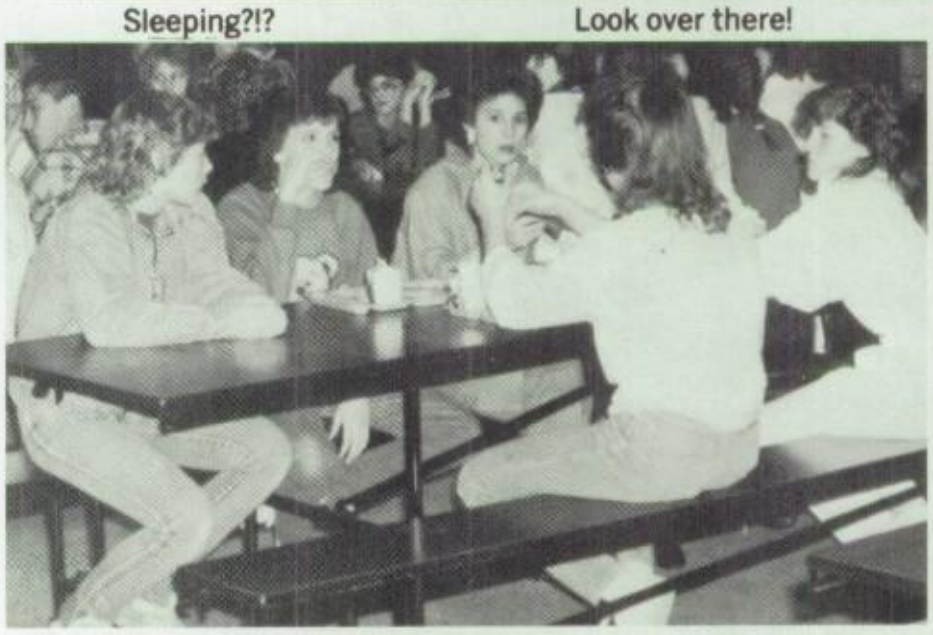

Mogging out at lunch

HERE WE COME

Row 1: J. Brunzlick, R. Walsh, B. Overby, A. Warner, T. Loftsgordon, P. Mann, C. Tomasek, R. Hehl, D. Kirchoff. Row 2: B. Loibl, D. Lato, R. Shaffer, J. Jensen, J. Loftsgordon, J. Berlin, J. Rocha, M. Bechtel, T. Volbrecht, N. Brown, K. LeMere, H. Kamrowski. Row 3: G. Schmitt, L. Kelly, S. Dusick, K. Berlin, D. Bonick, T. Bauch, D. Honadel, T. Lighthizer, P. Colvin, K. Gregor, G. Schriener, J. Lewallen. Row 4: A. Dickenson, L. Harriman, P. Hopland, A. Ries, A. Meyer, S. Ries, S. Welter, T. Harvey, C. Erickson, M. Dull, P. Suckow, T. Weaver.

OFFICERS: Jim Jensen, Robert Shaffer, and Pam Hopland.

The Eighth graders started the year off by selling concessions at a football game. They then planned some very exciting events for the rest of the year. They now look toward the future when they will be Freshmen in High School.

TWO STEPS AWAY

Row 1: B. Huth, M. Bauch, M. Smith, M. Bauch, J. Brown, A. Francel, B. Nelson, M. Klatt, W. Bergman, M. Maurer, T. Loftsgordon, G. Dull. Row 2: S. Potter, W. Honadel, K. Anderson, D. Bauch, C. Bechtel, L. Rugotzke, P. Smith, P. LeBarron, M. Neitzke, T. Steinke, C. Kirchoff, M. Pogue. Row 3: C. Moore, J. Markham, A. Dorn, L. Loibl, K. Potts, M. Matysik, J. Kling, J. Zimmerman, D. Mayo, A. Walker, J. Kirkham. Row 4: J. Lewallen, C. Pogue, W. Lane, S. Wilson, T. Sudbrink, R. Volbrecht, G. Erdman, S. Randall, O. Olson, G. Ball.

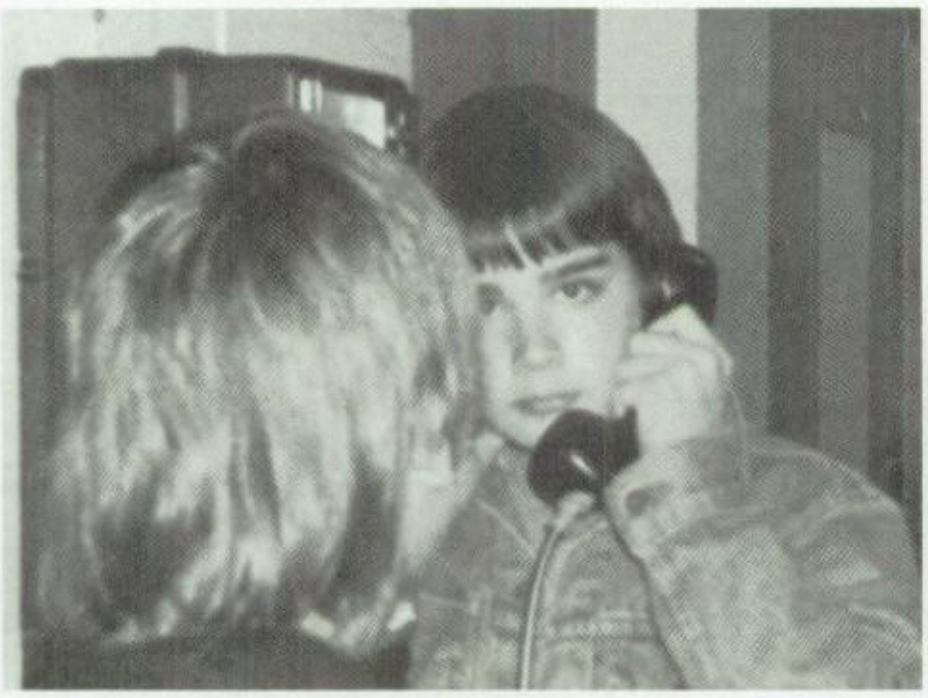

The first day the Seventh graders walked into the high school they were lost and confused. As the year went along they found out just where they fit in. They now look forward to being one step closer to the Senior High next year.

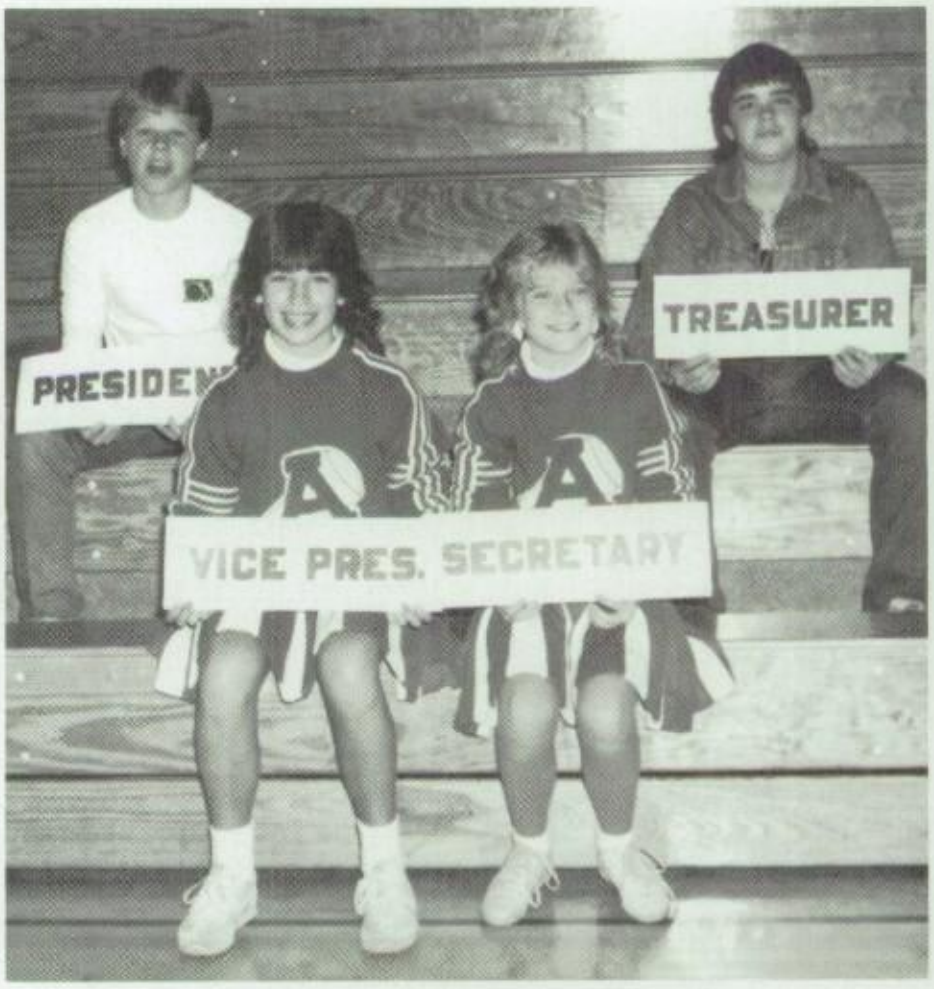

OFFICERS: Scott Randall, Kristen Anderson, Darcy Bauch, and Gary Ball.

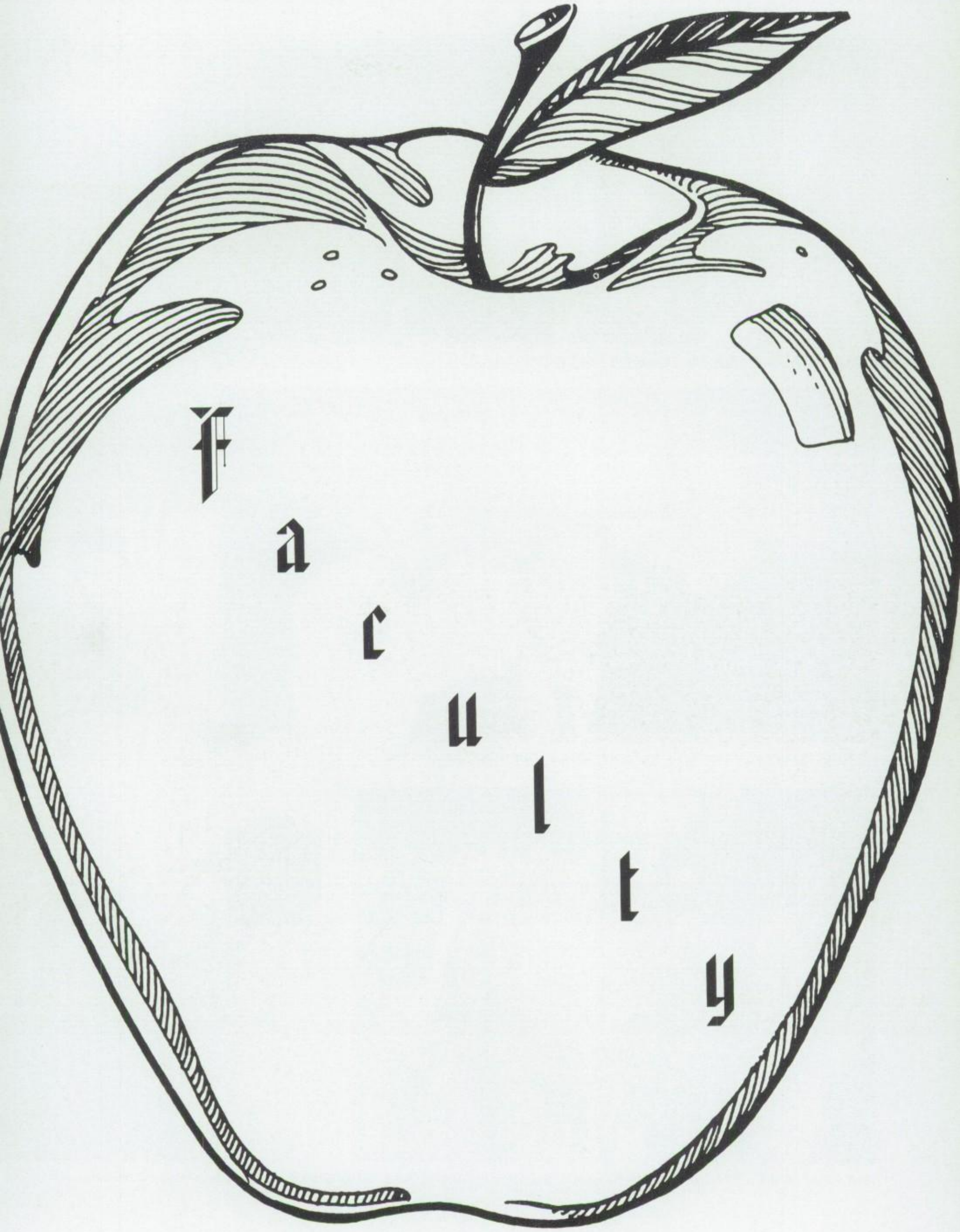
Faculty

ENGLISH TEACHERS: Kris Sell, Yvonne Silvernail, Janet Hickey, Dona Erickson, Chris Crowe

HISTORY TEACHERS: Tom Crowe, Richard Anderson, Randy Stutzman

MATH AND SCIENCE TEACHERS: Linda Leupold, Susan Padjen, Lucille Granros, Dave Jacobson, Annamarie Kresser, Janelle Buske

VOCATIONAL DEPARTMENT
Sam Rineck, Dave Rybak, Don Anderson, Nancy Forseth, Pam Meyer, Juanita Buchholz

SPANISH DEPARTMENT
Señora Ries

SPECIAL DEPARTMENT
Chuck Forseth, Pat Gilmore

FINE ARTS DEPARTMENT
Keith Anderson, Jackie Goplin

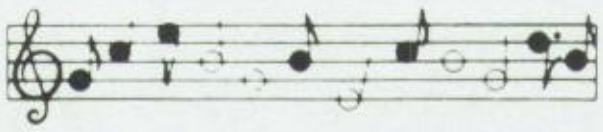

FINE ARTS DEPARTMENT
Mickey Vandehey, Larea Deihl, Jim Ganrude

Dann Donovan, Guidance
Bess Arneson, Librarian

Secretaries: Kay Goss, Lori Logterman
Missing: Kay Moew

Library Aide: Doris Stevens

Media: Judy Marion

COOKS: Ruth Fitzmaurice, Marie Anderson, Carol Watenphul

BUS DRIVERS: Carl Stubb, Dayle Sell, Dave Balliett, Bessie Warner, Ron Bowe, Brent Dickinsen, Carl VanGorder, Theresa Seufzer

Custodians: Dale Zank, Ed Mayer, Eilert Honadel, Robert Cole
Missing: Donald Strauch

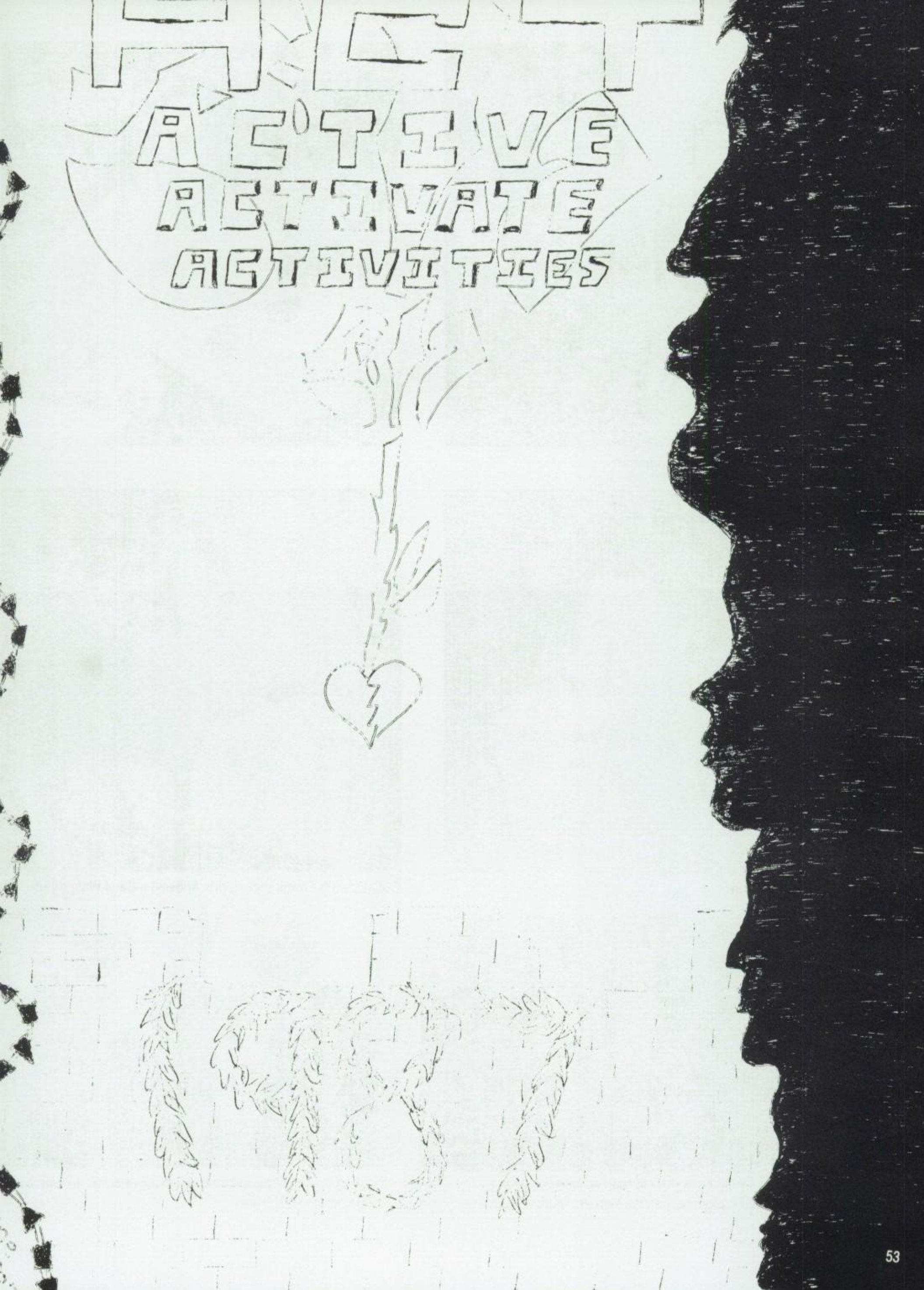
ACTIVE
ACTIVATE
ACTIVITIES

AN EVENING IN PARIS

Prom Court "86"

The Junior Prom of 1986 was one of the most successful proms Augusta has seen in many years. The evening was highlighted by candlelight in the outdoor cafe. With an evening stroll past the Eiffel Tower and the Arc De Triumph. This set the scene for "An Evening in Paris."

The class of 1987 would like to thank Mrs. Gilmore and especially Mrs. Meyer for all their help in putting together Prom "86."

Deron Kling and Johnna Koenigsfeld

Mike Ives and Lori Ringhand

Troy Malcein and Ginger Hopland

John Anderson and Lisa Ives

Dan Metz and Debbie Randall

Mini Court

"Everything In My Heart"

HEAVENLY NIGHT

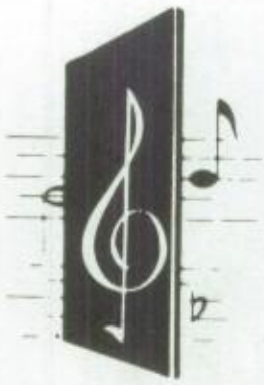

Queen Missy Volbrecht and King Cary Osborn

The Beavers won this Homecoming game against Independence on Friday night to give a feeling of festivities for the dance.

Purple, blue and white balloons were a big part of the decorating theme to illustrate the theme song, "Heaven in Your Eyes."

Z-100 provided the music for the Homecoming dance held on Saturday night at the Community Center.

Many thanks to the chaperones, and to the people who helped decorate.

Mike Bethke and Chris Rybak

Lisa Ives and Chris Fremstad

Julie Ringhand and Dan Solie

Jon Walker and Nikki Storlie

ANNUAL STAFF

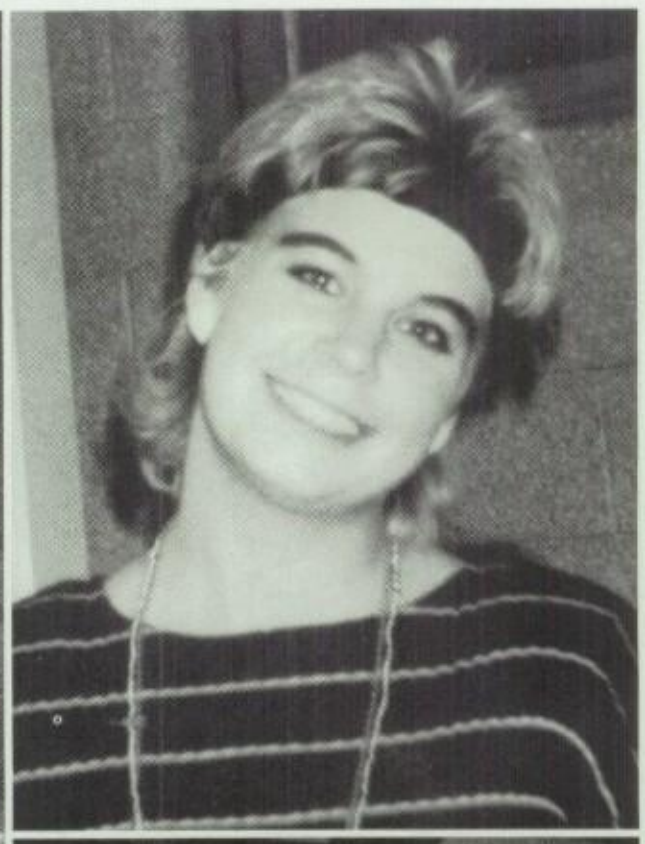

Advisor: Mrs. Buchholz
Co-Editors: Sheila Lange, Jenny Honadel, Mark Schultz

MEMBERS: K. Seufzer, V. Carlino, D. Gabler, D. Deaton, T. Stefanic, W. Peterson, C. Rybak, J. Smith, L. Kamrowski, D. Johnson, C. Rybak.

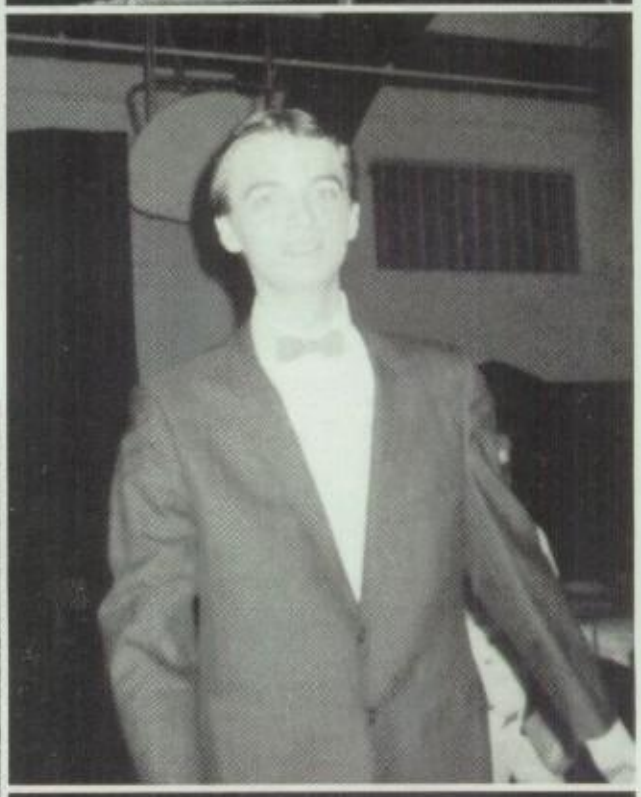

The THREE AMIGOS

SR. HIGH STUDENT COUNCIL

Row One: D. Kling, T. Stafanic, J. Steinke, J. Anderson. Row Two: L. Peterson, A. Hendricks, L. Hendricks, L. Ives. Row Three: D. Gabler, C. Rybak, K. Kelly, Row Four: M. Gavin, P. Ives, S. Rugotzke.

NATIONAL HONOR SOCIETY "1962"

Row One: M. Sief, A. Rose, K. Gregor, C. Moldenhauer, I. Zank. Row Two: A. Lowman, N. Stevens, G. Rahl, J. Dekan, P. Leitzke, W. Scott, D. Honadel, T. Erdman, S. Hoyme, J. Lawton, Mr. Silvernail.

The "FUTURE FARMERS OF AMERICA"

Mr. Rineck, R. Atkinson, L. Bohl, M. Peuse, A. Strachinske, D. Deaton, G. Gabler, S. Lange, D. VonHaden, E. Loibl, M. Erdman, P. Robinson, M. Cleasby, K. Setzer, K. Berlin, R. Huth, D. Metz, M. Schmidtt, C. Steinke, J. Walker, T. Smith, B. LeBarron, A. Huth, J. Cleasby, C. Tomasik, P. Mann, D. Randall, R. Boettcher, R. Strauch, S. Carlson, W. Leudtke, D. Pettis, D. Kirchoff.

PRESIDENT — Debbie Deaton, VICE-PRESIDENT — Deanna Gabler, SECRETARY — Sheila Lange, TREASURER — Richard Huth, REPORTER — Alfred Strachinske, SENTINEL — Mike Cleasby, PARLIAMENTARIAN — Warren Leudtke, CHAPLAIN — Donny VonHaden.

SENIOR STARS: Row 1: R. Atkinson, L. Bohl, M. Peuse, A. Strachinske, D. Gabler, S. Lange. Row 2: R. Boettcher, R. Strauch, S. Carlson, W. Luedtke. Row 3: D. Pettis, D. Kirchoff. Row 4: D. Deaton.

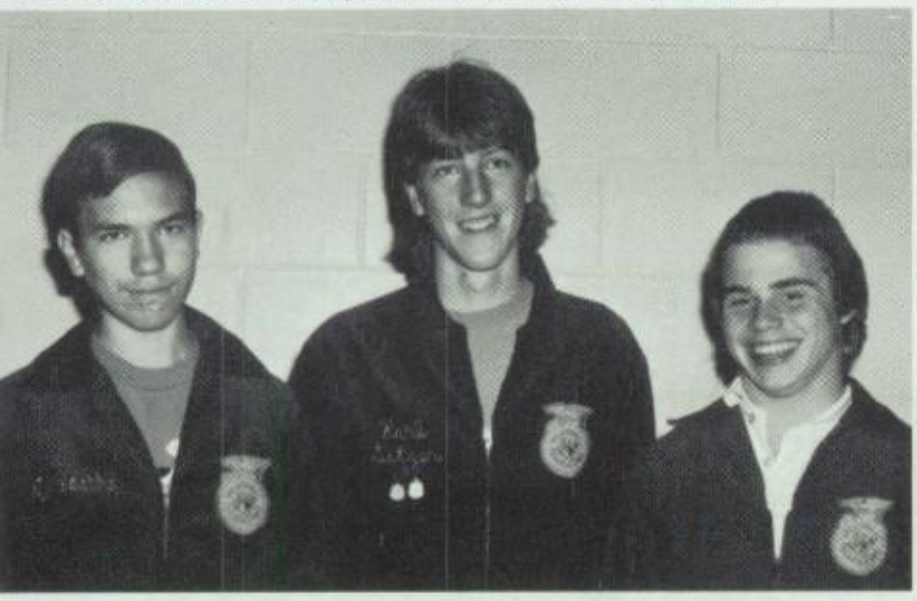

WORLD DAIRY EXPO JUDGING TEAM: D. Honadel, D. Solie, J. Walker.

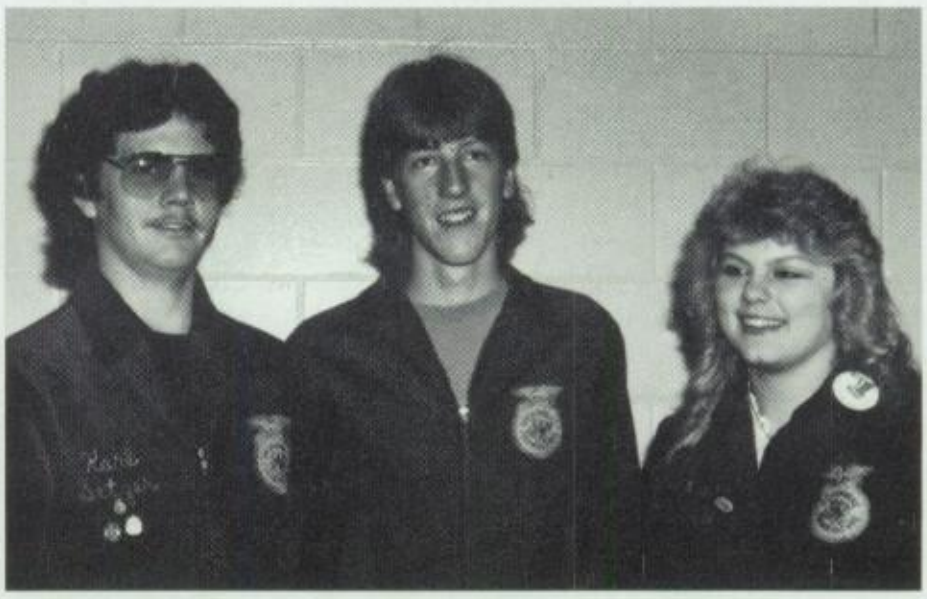

COUNTY LAND JUDGING TEAM: K. Setzer, D. Solie, M. Erdman.

The Augusta FFA Chapter has started off the year with many activities. The officers have worked to strive their motto this year, "Learning To Do," "Doing To Learn," "Earning To Live," "Living To Serve." The chapter has had activities such as world dairy expo judging, corn for polo drive, county land judging contest, membership drive, national FFA convention-delegates, national FFA week activities; FFA basketball game vs. teachers, visiting the elementary tug-of-war contest, ice cream contest, giving out free cheese/crackers, having a teacher trivia contest, guess how many kernels of corn are in the jar, and a FFA party. Also during the year we played basketball against other FFA chapters (Coach Greg Zimmerman). We attended Ag. Tech. Contest in River Falls, and parent-member banquet. The senior officers would like to wish the upcoming officers the best of luck in the coming 1987-88 year!!

FHA-HERO

Row 1: R. Barnett, L. Kamrowski, M. Zimbauer, C. Wroblewski, M. Thomas, M. Herrick, V. Carlino, M. Kopec, J. Hera, J. Linse, T. Thorson, J. Bauch. Row 2: Mrs. Meyer, B. Zank, T. Nelson, J. Smith, K. Shaffer, T. Erdman, S. Barnett, C. Gregor, M. Hitts. Row 3: M. Schmitt, K. Schmitt, K. Schmitt, B. Straschinske, M. Volbrecht, L. Ives, T. Koenigsfeld, K. Sturtevant, K. Bertram, J. Fobbe, C. Schaffer, S. Bauch, R. Zank. Missing: D. Gabler.

District Rally Banner

SENIOR STARS: Row 1: K. Shaffer, V. Carlino, T. Erdman, R. Barnett. Row 2: M. Thomas, C. Wroblewski, C. Gregor. Row 3: J. Smith, S. Barnett. Row 4: L. Kamrowski, Mrs. Meyer, S. Barnett.

OFFICERS: L. Kamrowski, K. Shaffer, K. Sturtevant, C. Gregor, S. Barnett, Mrs. Meyer.

Officers

Senior Citizens at Thanksgiving

Favorite pasttime of members

Member talking to senior citizens

New members of Future Homemakers of America

Future Homemakers of America in 1952

FORENSICS FOLLIES

SR. HIGH FORENSICS: A. Luedtke, J. Bauch, J. Linse, R. Zank, D. Shong, J. Lambrecht, D. Shong, L. Thone, S. Stevens, S. Schroeder, S. Kling, D. Gabler, V. Carlino, J. Honadel.

"State or bust!"

This was the cry of the 1987 Forensics Team. The journey to State Forensics Meet in Madison is long and dangerous and full of challenges such as invitationals, Dairyland, Sub-District, and District. But the Augusta Squad faced the challenges bravely under the fearless leadership of Mrs. Crowe and Mrs. Forseth. Three talented Seniors, Jennifer Honadel, Deanna Gabler, and Vicky Carlino added their skills and experience to the team of zany funsters. Hard work, parties, talent, and mass confusion; these are just some of the things that make up forensics.

JR. HIGH FORENSICS: W. Honadel, J. Kling, K. Anderson, J. Hickey, T. Steinke, P. Mann, J. Jensen, B. Lobil, D. Lato, J. Berlin, W. Lane, C. Kirchoff, K. Pogue, M. Smith.

BREAK A LEG

Row 1: J. Lambrecht, M. Bauch, R. Welsh, D. Mayo, H. Kamrowski, J. Kling, A. Meyer, A. Dickinsen. Row 2: M. Schultz, J. Linse, S. Schroeder, A. Luedtke, J. Bauch, K. LeMere, T. Bauch, L. Peterson, D. Gabler, S. Ries, A. Ries. Row 3: C. West, T. Ries, S. Kling, L. Sonsalla, V. Carlino, Mr. Anderson, W. Peterson. Row 4: J. Honadel, Mrs. Goplin, K. Seufzer, K. Lange, D. Deaton, K. Rybak.

Director Betsy Damon

FAGIN'S BOYS AND WORKHOUSE BOYS: Reno Walsh, Mike Bauch, Mark Bauch, Hope Kamrowski, Joelle Kling, Angie Dickinsen, Amy Mayer, Stacey Ries, Angie Ries, David Mayo.

ADULT CHORUS: Deanna Gabler, Lisa Peterson, Laurisa Sonsalla, Jennifer Linse, Jennifer Honadel, Debbie Deaton, Vicky Carlio, Tracy Ries, Sarah Kling, Sue Schroeder, Tim Bauch, Amy Luedtke, and Mark Schultz.

Oliver Twist . . . . . Cale Jacobs
The Artful Dodger . . . . . Kevin Le Mere
Fagin . . . . . Keith Anderson
Bill Sikes . . . . . Jeff Lambrect
Nancy . . . . . Kathrine Rybak
Bet . . . . . Laurisa Sonsalla
Mr. Bumble . . . . . Rod Brunzlick
Mrs. Brownlow and Mr. Sowerberry . . . . . Joe Breid
Mrs. Corney . . . . . Jenny Bauch
Mrs. Sowerberry . . . . . Kim Lange

Charlotte . . . . . Sarah Kling
Noah Claypole . . . . . Tim Bauch
Dr. Grimwig . . . . . Mark Schultz
Mrs. Bedwin . . . . . Amy Luedtke
Old Sally . . . . . Dorothy Bowley
Old Lady . . . . . Jennifer Linse
Charley Bates . . . . . Bob Overby

NATIONAL HONOR SOCIETY

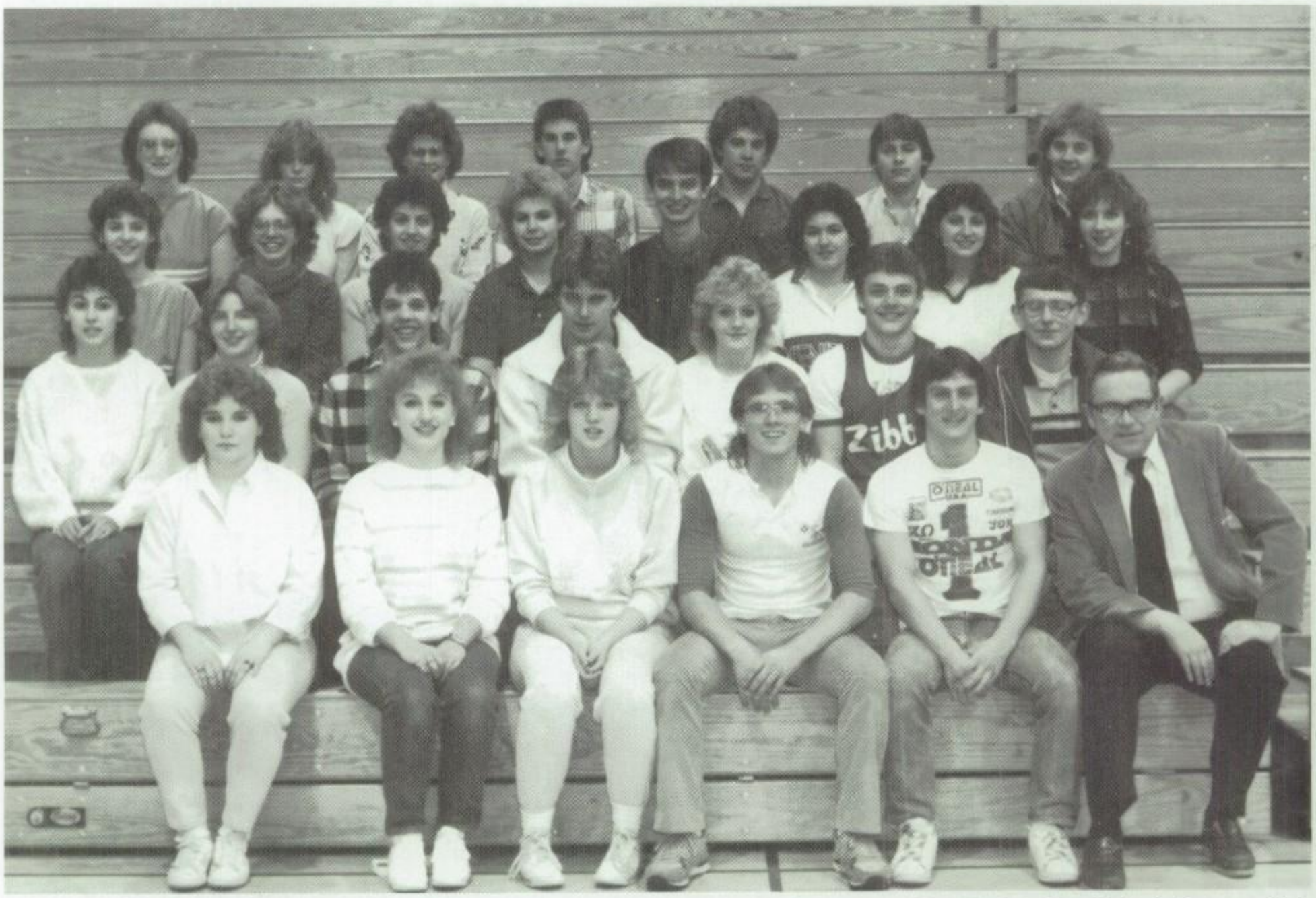

Row One: V. Carlino, K. Seufzer, C. Rybak, T. Stafanic, M. Bethke, Advisor, Mr. D. Jacobson. Row Two: L. Hendricks, L. Kamrowski, J. Steinke, D. Kling, J. Herrick, C. Osborn, J. Thode. Row Three: M. Volbrecht, C. Gregor, D. Gabler, S. Lange, M. Schultz, J. Honadel, J. Linse, A. Luedtke. Row Four: L. Ives, J. Larson, S. Schroeder, M. Hefty, J. Anderson, D. Shong, W. Boettcher

NHS OFFICERS: Jodi Herrick, Sue Schroeder, Jennifer Linse

LEARNERS AND LAWYERS

CADEMIC DECATHLON: J. Honadel, Mrs. Forseth, T. Thorson, M. Schultz, D. Gabler, C. Gregor, J. Bauch, R. Hopland, D. Shong, A. Luedtke

IOCK TRIAL: D. Kling, S. Kling, L. Sonsalla, J. Steinke, J. Linse, A. Luedtke, C. Osborn, D. Shong, Mr. Barnes, Mr. Crowe. Missing Are: S. chroeder and Mr. Stutzman.

OFFICE HELPERS

FIRST SEMESTER: T. Bonick, A. Hendricks, J. Smith, A. Meyer, A. Dickensen, D. Gabler, N. Storlie, T. Nelson, B. Straschinske, J. Honadel

SECOND SEMESTER: A. Meyer, A. Dickinsen, J. Honadel, K. Seufzer, J. Smith, K. Shaffer, D. Gabler

LIBRARY AIDES

FIRST SEMESTER: C. West, L. Harriman, S. Stevens, Ms. Arneson, D. Shong, S. Bauch, B. Zank, T. Ries, V. Guntner

SECOND SEMESTER: D. Shong, S. Stevens, L. Harriman, L. Thone, S. Bauch, C. West, Ms. Arneson

LIBRARY HELP OFFICERS: V. Guntner, S. Stevens, S. Bauch, L. Harriman

LET THE FUN BEGIN

At the end of the 1986-87 school year one of our favorite teachers will be leaving us. We wish her the best of luck in the future.

Since the fall of 1965, Mrs. Juanita Buchholz has been the Business Education Instructor here at Augusta High School.

Mrs. Buchholz attended Osseo-Fairchild High School, UW-Whitewater, and also UW-Eau Claire. She has been married to Elwin Buchholz for 33 years, has two children, Michael and Theresa, and two grandchildren.

She has taught a total of 25 years, 22 at Augusta. She taught all business classes consisting of typing, shorthand, office practice, accounting, entrepreneurship, and introduction to business. Mrs. Buchholz said "Typing has always been my favorite class, but I think shorthand is my least favorite, because the students don't work hard enough."

When asked how the school has changed over the years, Mrs. Buchholz responded, "Manual typewriters to electric typewriters, then electric to electronic, and then to computer. It is unbelievable how machines have changed. Another big change was moving into the new building." When asked what she liked best about the school, Mrs. Buchholz replied, "The kids. They are respectful. I think this is very important in teaching well."

Mrs. Buchholz has been advisor for three different groups. She was in charge of the school newspaper, "The Little Beaver," for 10 years, annual staff advisor for 22 successful years, and has been one of the advisors for the sophomore class for numerous years.

100 YEARS OF SPORTS

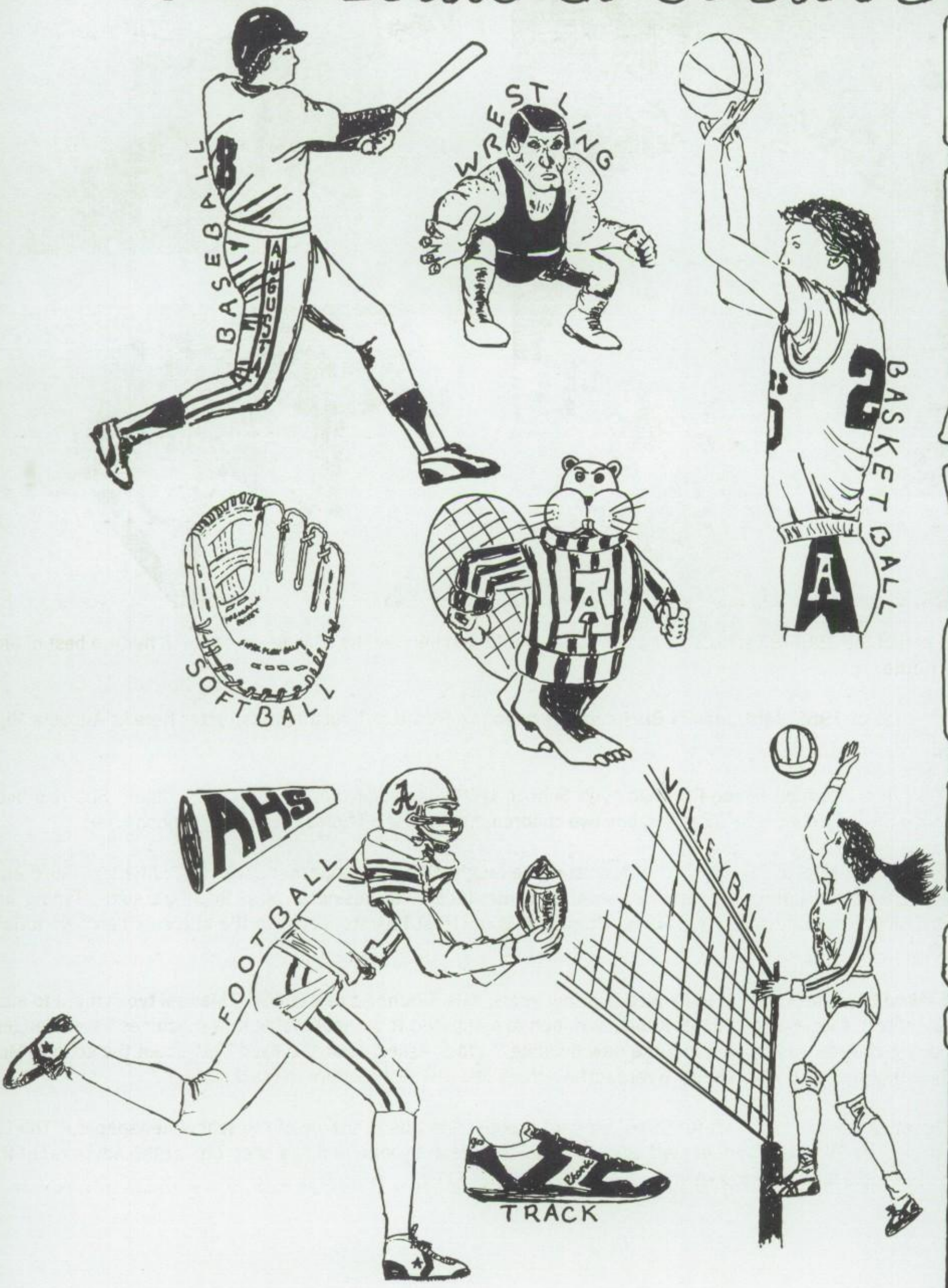

BEAVERS

TODD STEFANIC

DAIRYLAND CONFERENCE CHAMPS

Row 1: M. Bethke, T. Malcien, A. Straschinske, J. Bechtel, T. Stefanic, J. Steinke, R. Strauch, D. Kling, L. Bohl, M. Peuse. Row 2: L. LeMere, J. Anderson, L. Erickson, S. McGlothlin, M. Balliet, C. Fremstad, B. Brown, M. Cleasby, R. Huth, A. Lane. Row 3: M. Kolpien, D. Leudtke, D. Solie, K. Kelly, T. Raycher, S. Rugotze, B. Buchanan, G. Boetcher, B. Martinson, J. Lane, D. Longdo. Row 4: T. Smith, M. Raycher, B. Vandehey, J. Steinke, C. Hanson, M. Gavin, J. Cleasby, J. Walker, A. Leudtke, A. Huth, J. Ries.

THE SCORES

Opponent	We	They
Fall Creek	14	7
Melrose Mindoro	0	6
CFC	0	27
Alma Center Lincoln	22	47
Alma	6	35
Eleva-Strum Central	28	42
Greenwood	6	14
Independence	12	14
Blair	14	32
Whitehall	14	28
Gilman	35	7

THE STORY

1986 was a sparkling year for the Augusta Beaver football team. The Coaching staff of T. Crowe, S. Kruger, R. Anderson, R. Stutzman, J. Ganrude, and the rest of the team finished a rewarding season with a 9-2 record.

The team did an awesome job by winning the Dairyland Conference Championship. Advancing to the Regional competition held at Thorp. They were defeated by Gilman, who went on to be division five champs.

Chosen to the all Northwest team was Cary Osborn. Jon Steinke was chosen as second team offense. Lee Erickson was given Special Mention on offense. Joe Bechtel was given Special Mention on defense. R. Strauch, S. McGlothlin, D. Kling, and T. Malcein were given Honorable Mention.

Once again the football team has brought honor and respect to Augusta High School to their fine show of sportmanship!

DEFENSE: T. Malcein, R. Huth, A. Straschinske, D. Kling, J. Steinke, R. Strauch, M. Cleasby, M. Bethke, S. McGlothlin, L. Erickson, J. Bechtel, M. Balliett.

OFFENSE: L. Erickson, J. Bechtel, J. Steinke, T. Malcein, C. Fremstad, T. Stefanic, M. Cleasby, R. Strauch, M. Balliett, S. McGlothlin, B. Brown.

Senior Stars

SPECIAL EVENTS AT AHS

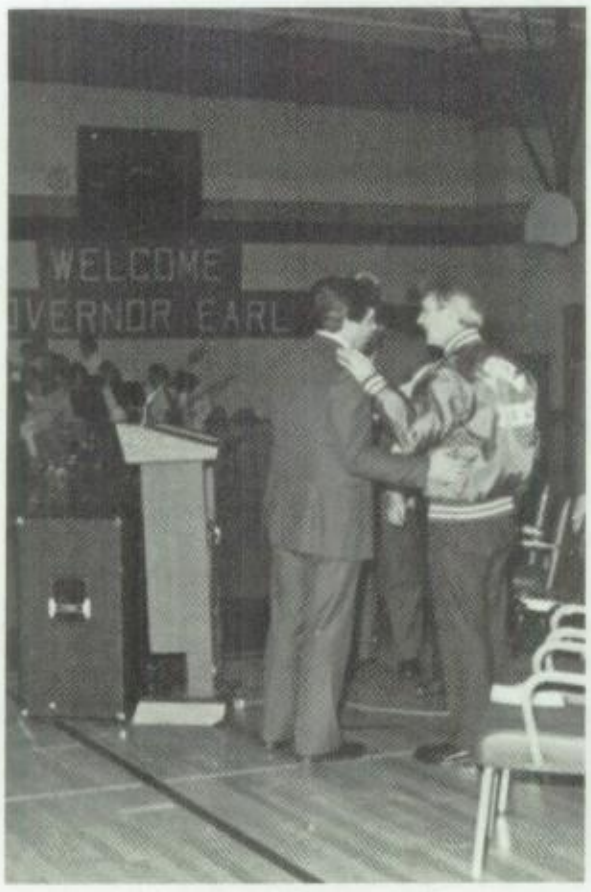

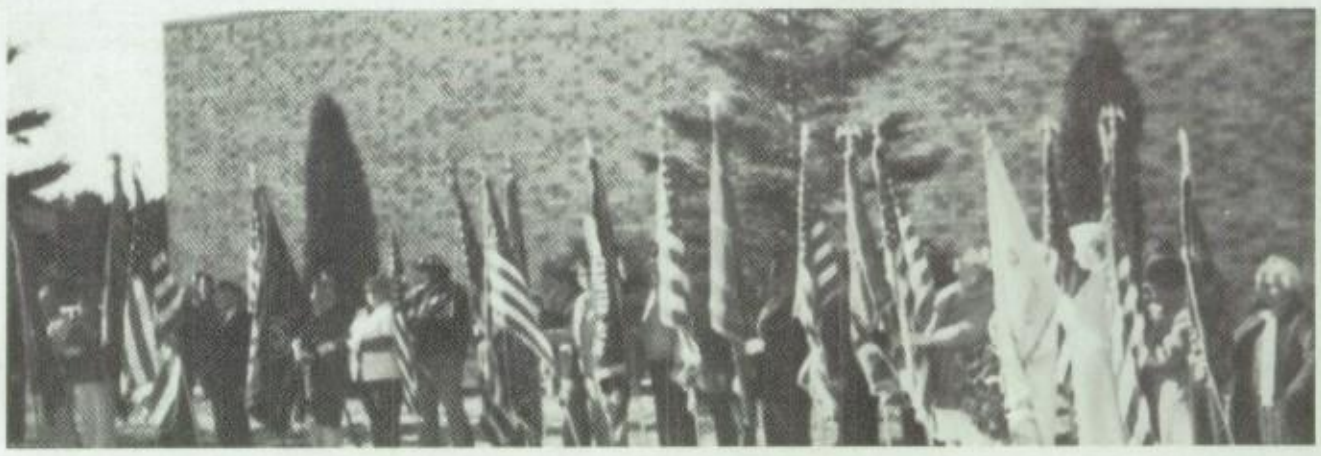

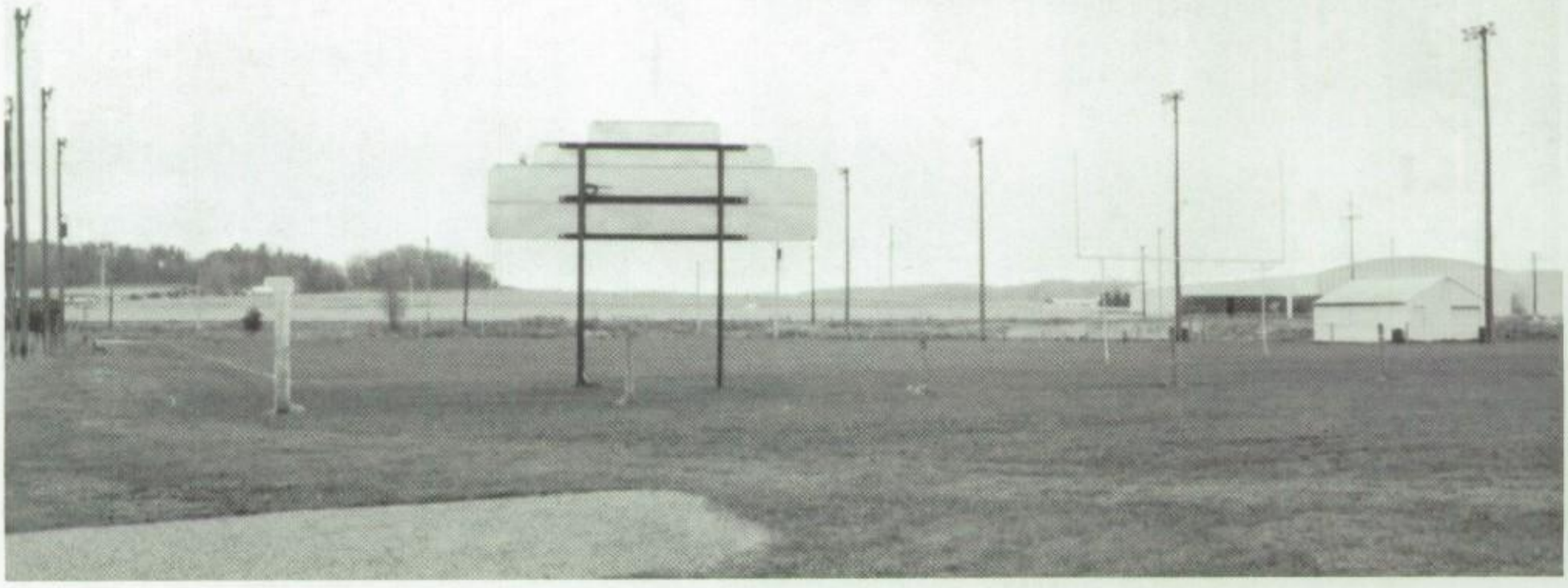

Students at Augusta High School are fortunate to see history in the making. During the past few years, many influential politicians have visited our school. Among them Governor Anthony Earl and the now Governor Tommy Thompson. The band members have an advantage as they get really close to these people. Lowell Lundstrom, T.V. Star, LaSalle Exhibition, Suicide Prevention and Drug Prevention assemblies have also been given to the student body.

November 11, 1987, we celebrated Veterans Day with a program sponsored by the Eau Claire Patriotic Council. Each year, this program is presented at a different school in the area. Mr. Rineck, member of the American Legion post in Augusta served as Master of Ceremonies. The pledge of allegiance was led by Herman Drehmel, a WWI veteran. Rodney Moen, member of the Senate and a veteran, gave the address. There were members of the Gold Star Mothers, American Legion members, Veterans of the Vietnam conflict and VFW members. This program was coordinated by Ivan Kunert, member of the DAV Chapter. Mr. Kunert is the grandfather of Mike Peuse, class of 1987.

This year also will be the last year that Memorial Field will be used to play football as a new field is being built at the high school location.

The
Line

THE
BACKS

VOLLEYBALL PLAYERS ARE ANIMALS

VARSITY TEAM: Row 1: T. Koenigsfeld, D. Deaton, V. Carlino, J. Smith. Row 2: R. Barnett, D. Gabler, J. Koenigsfeld, C. Rybak, B. Straschinske, Coach Forseth, L. Ives, P. Ives, J. Honadel, R. Hadorn, J. Larson, K. Raether, Coach Gilmore.

THE SCORES

Team	*We*	*They*
Independence Invitational	3	3
Alma Center Lincoln	1	2
Melrose-Mindoro Invitational	2	2
Blair	3	0
Augusta Invitational	5	5
Whitehall	3	0
Eleva-Strum Central	2	1
Cochrane-Fountain City	1	2
Melrose-Mindoro	1	2
Independence	2	1
Taylor	2	1
Gilmanton	3	0
Gilman Invitational	4	6
Alma	1	2
Regionals	2	2

THE STORY

The Varsity girls had a disability this year with only two letter winners returning. This year was a rebuilding year for the Beavers. The girls really worked hard to attain a better than five hundred season. The best part of the season was at the Melrose Invitational when Jenny Honadel tripped over a line. We would like to congratulate Mr. Forseth for receiving the yellow slip award at the Gilman Invitational. We would also like to thank Mrs. Gilmore for teaching us how to roll. The senior amazons would like to wish next year's team the best of luck in the upcoming year.

SENIOR STARS HANGING AROUND

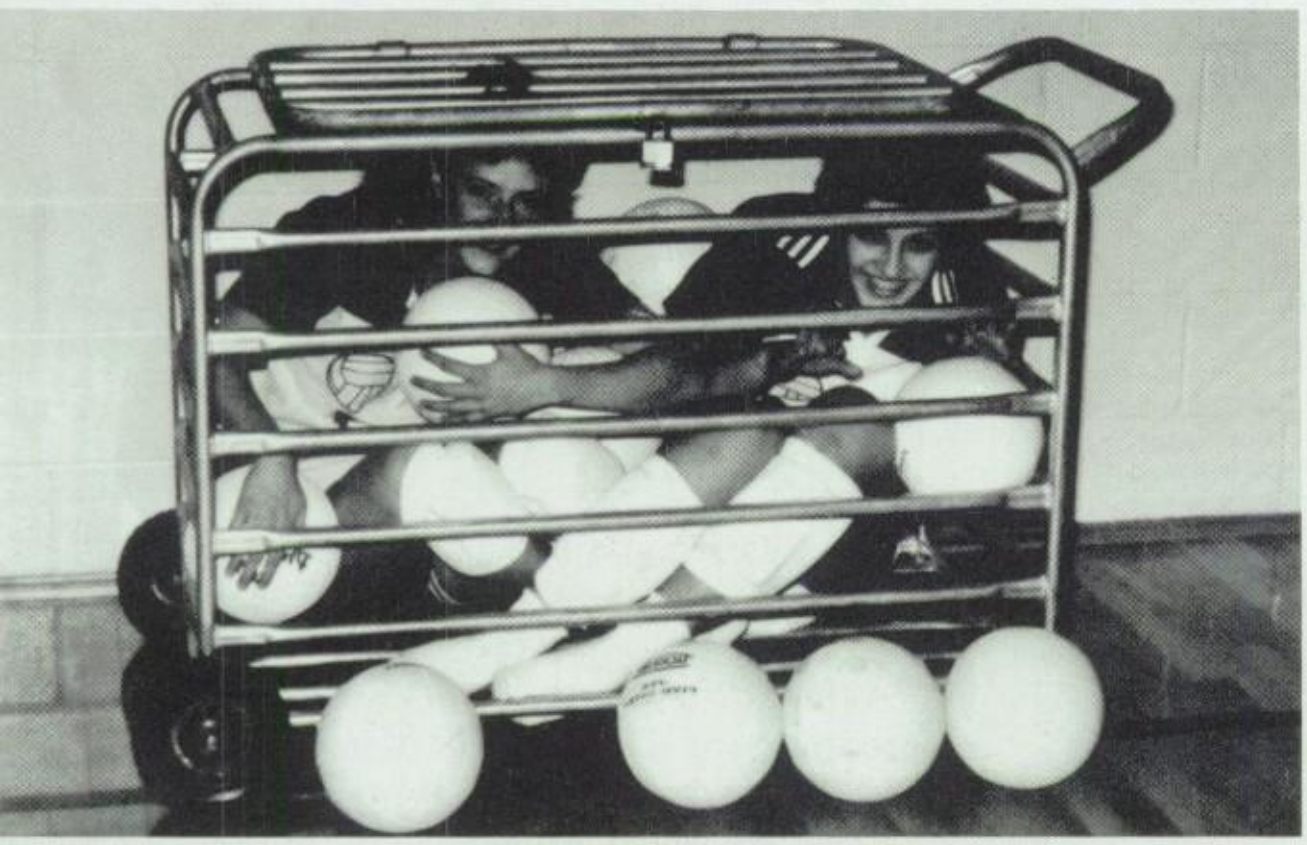

GET DOWN

CAGE THE CAPTAINS

THE YOUNGER YEARS

JUNIOR VARSITY: Top to Bottom, left to right: K. Lange, R. Hadorn, P. Ives, Coach P. Gilmore, S. Stevens, T. Ries, L. Thone, K. Rybak, S. Kling, J. Ringhand, and R. Zank.

FRESHMEN: Top to Bottom, left to right: B. Honadel, M. Matysik, Coach P. Gilmore, J. Raether, C. Ries, L. Peterson, and C. Bethke.

OK America . . .

Say what?!?

JUNIOR HIGH: Row 1: A. Warner, J. Kling, W. Honadel, K. Anderson, T. Sudbrink, C. Moore. Row 2: P. Hopland, L. Lobil, K. Potts, M. Matysik, J. Boettcher. Row 3: S. Welter, L. Kelly, S. Ries, A. Meyer, A. Ries, L. Harriman, and A. Dickinsen.

What are you smiling about?

Sacrifice your body!!!

MICKEY'S MIGHTY MEN

VARSITY: Row 1: M. Balliett, C. Osborn. Row 2: B. Vandehey, S. McGlotholin, B. Brown. Row 3: A. Lane, J. Volbrecht, J. Anderson, K. LeMere.

THE SCORES

Team:	We	They
Stanely-Boyd	76	83
Melrose-Mindoro	56	49
Loyal	66	65
Osseo	62	65
Whitehall	69	89
Taylor	69	67
Cornell	59	70
Neilsville	66	44
Blair	79	61
Gilmanton	87	43
Independence	62	75
Lincoln	55	69
Eleva-Strum	64	63
Auburndale	40	53
Cochrane Fountain City	54	59
Melrose-Mindoro	98	83
Whitehall	63	74
Eleva-Strum	62	69
Alma	81	73
Cochrane Fountain City		

THE STORY

The Augusta Boys Basketball team under the coaching of Mickey Vandehey and assistant coaching of Rod Anderson began the season by rebuilding its squad after seven of its members graduated. Two seniors, Cary Osborn and Mike Peuse, came back to help lead the team against the easy and the tough opponents. The Captains for the 1986-87 squad were Cary Osborn and Marsh Balliett. They, with the rest of the team, pulled off some very close wins and supplied the fans with a lot of excitement. The highlight of the year came at Gilmanton during the JV game. Mr. Rod Anderson got slightly upset and told the referee he had bad breath. This comment got him kicked out of the gym before the half of the JV game. Now if you think that is funny you should have seen his face when the same referee who had kicked him out at Gilmanton was at the Eleva-Strum game to ref. the JV game there. Needless to say, he was quiet at that game. As a final note, we would like to thank the statisticians, Vicky Carlino and Jennifer Honadel, for all their hard work and dedication.

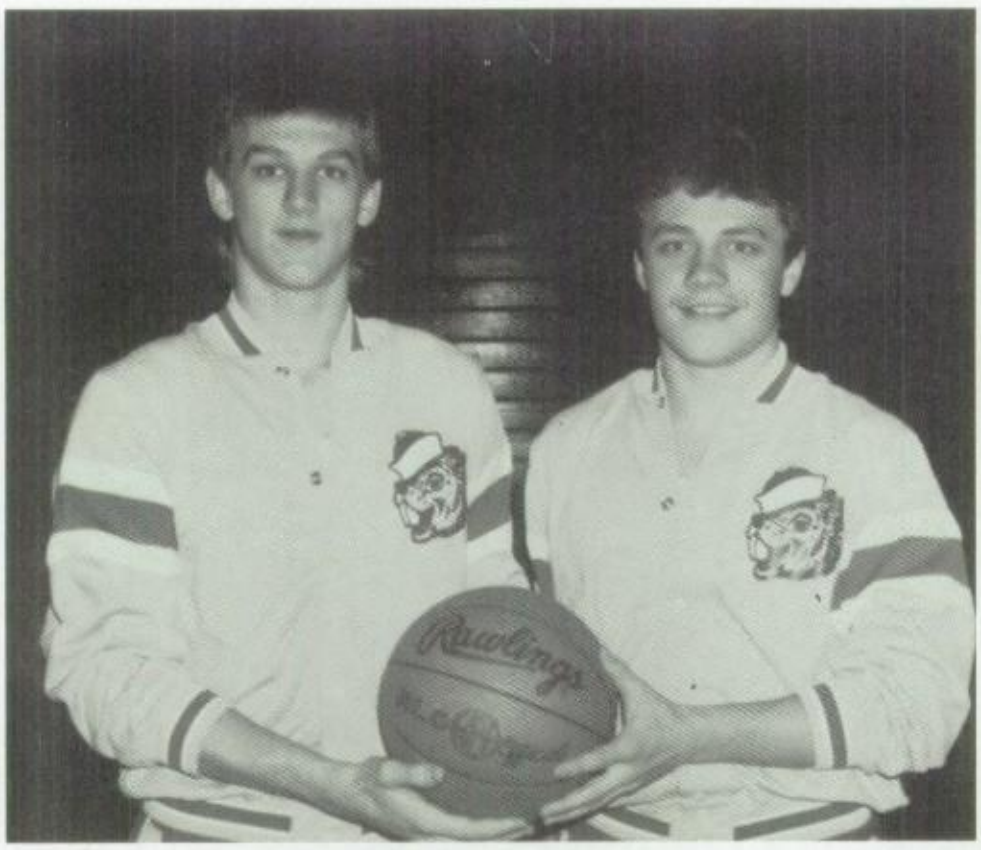

Captains: Cary Osborn and Marsh Balliett

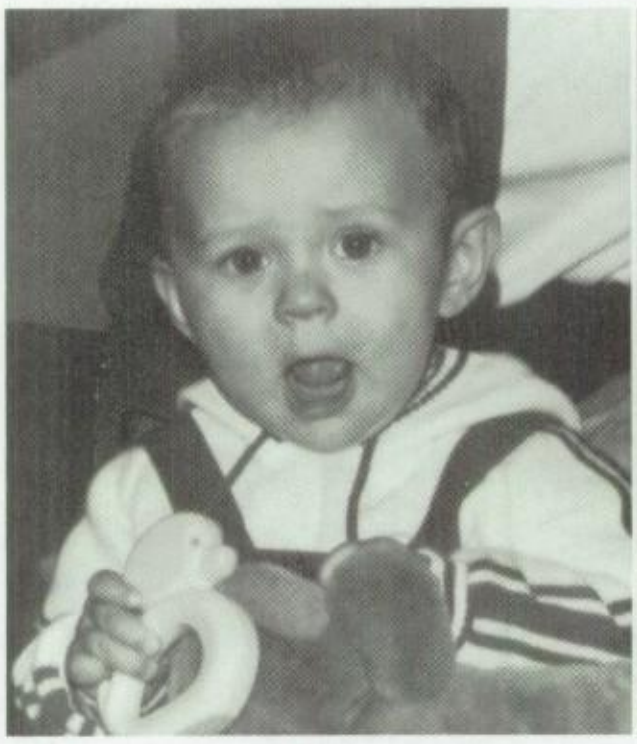

This one's for you, Scotty

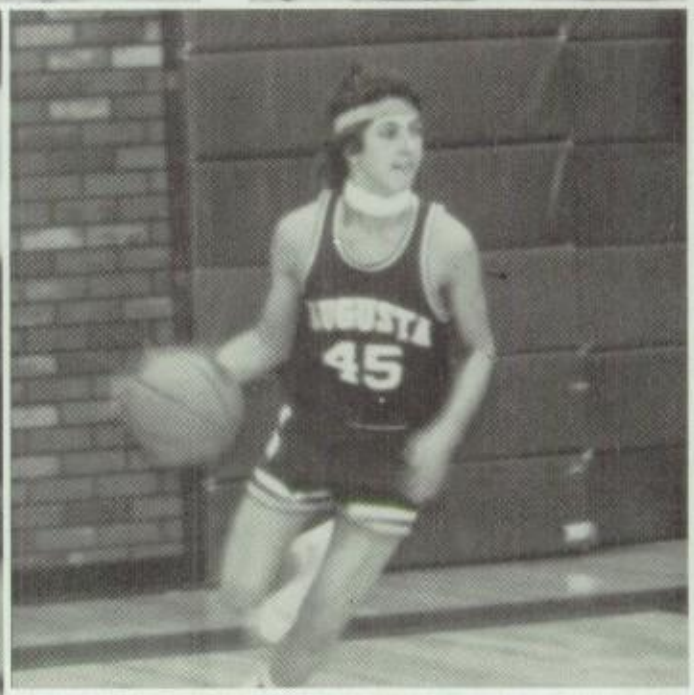

McMahon's little brother

JV: Row 1: K. Steinke, C. Steinke, R. Luedtke, A. Luedtke. Row 2: D. Luedtke, K. LeMere, A. Lane, R. Hopland, and J. Ries.

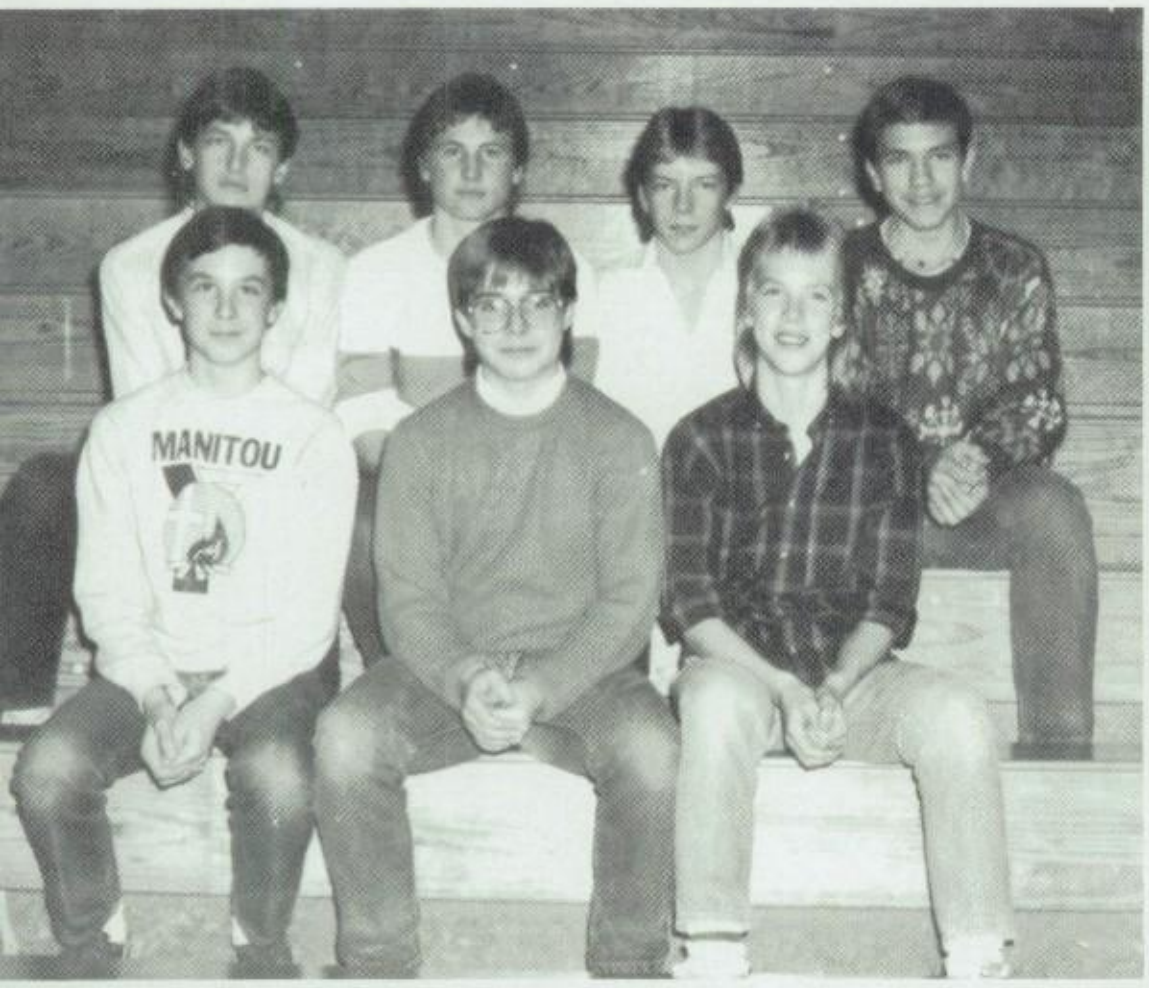

EIGHTH GRADE: Row 1: K. LeMere, T. Bauch, R. Walsh. Row 2: T. Volbrecht, N. Brown, M. Bechtel, D. Honadel.

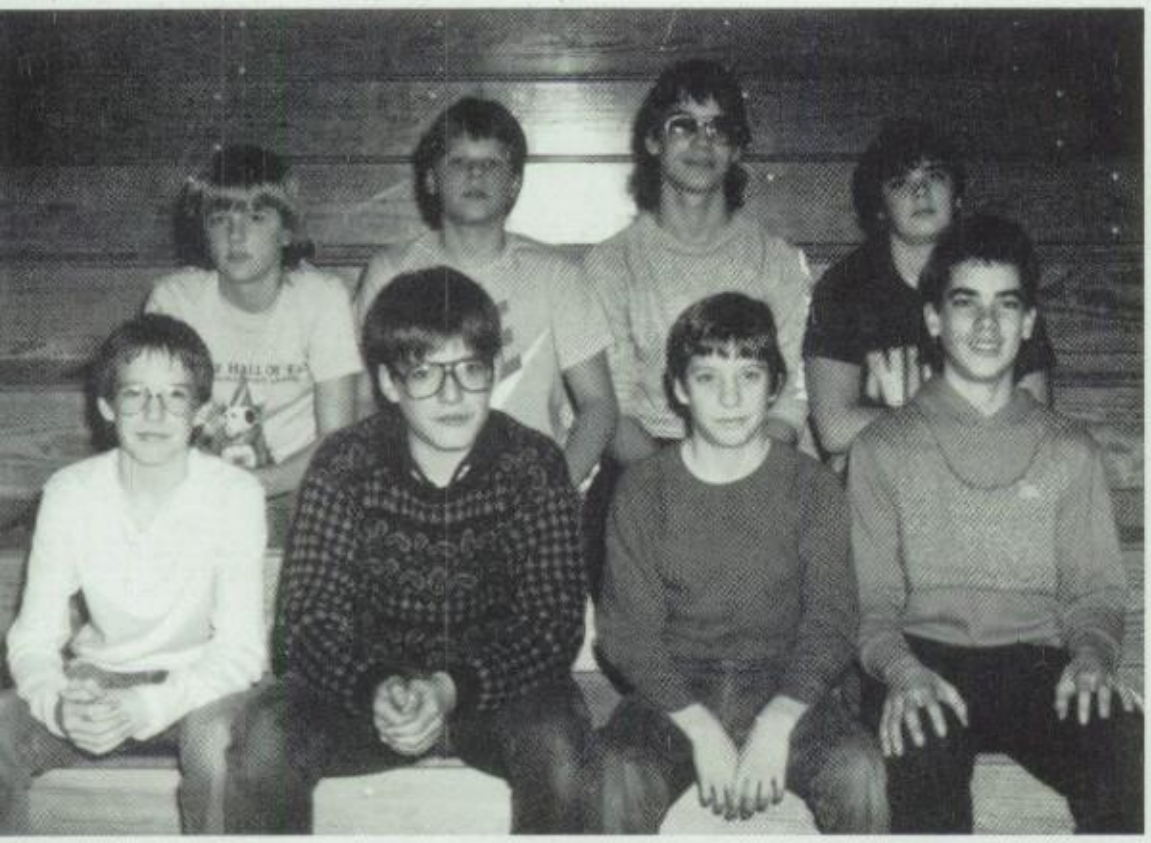

SEVENTH GRADE: T. Steinke, M. Bauch, M. Klatt, B. Nelson. Row 2: J. Kirkham, S. Randall, O. Olson, G. Ball.

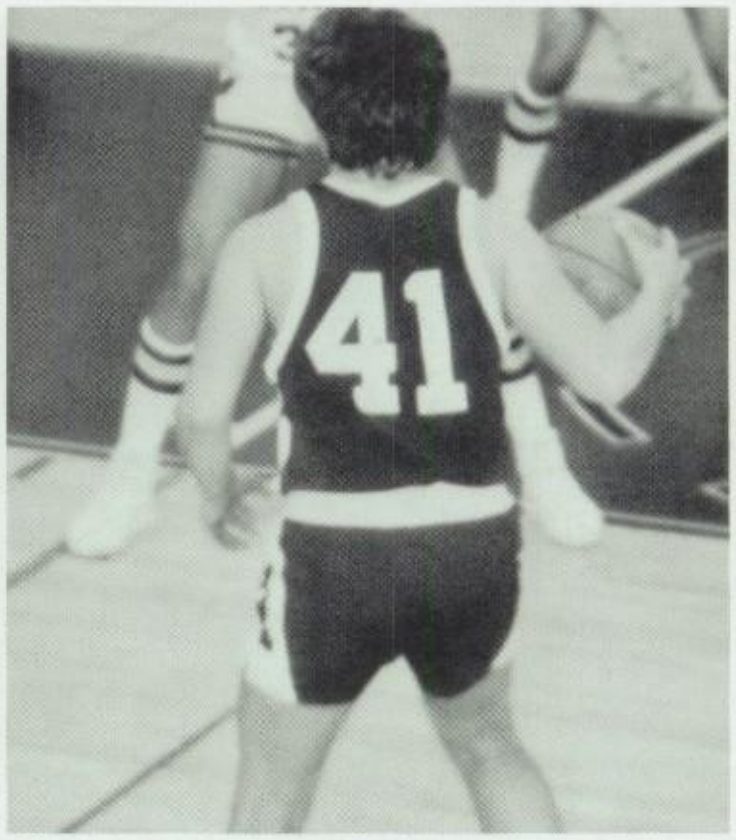

THE BEAVERETTES

VARSITY: Row 1: J. Herrick, T. Koenigsfeld, W. Martinson, B. Papenfuss, D. Gabler. Row 2: L. Sonsalla, S. Kling, J. Larson, K. Raether. Row 3: M. Herrick, M. Matysik, C. Bechtel.

THE SCORES

Team	*We*	*They*
Whitehall	34	39
Eleva-Strum Central	42	32
Osseo-Fairchild	52	34
Cochrane Fountain City	40	47
Blair	38	46
Eau Claire Immanuel	33	35
Loyal	29	61
Auburndale	42	36
Independence	29	53
Alma Center Lincoln	35	48
Alma	44	41
Fall Creek	36	61
Taylor	22	50
Melrose-Mindoro	27	22
Gilmanton	34	42
Whitehall	35	43
Eleva-Strum Central	32	34
Cochrane Fountain City	46	76
Melrose-Mindoro	56	46
Osseo-Fairchild	38	28

THE STORY

The girl's basketball team had a pretty good season despite their lack of experience. Only four varsity players returned from last year. Lead by seniors Jodi Herrick and Deanna Gabler the team tried their hardest to win. Our coaches this year were Dennis Lee and Sharon Horel. Good luck to next year's team!

CAPTAINS: D. Gabler and J. Herrick

COACH: Dennis Lee

Do the Crawl!!

JUNIOR VARSITY: B. Straschinske, A. Hendricks, L. Sonsalla, L. Peterson, M. Herrick, C. Bethke, S. Kling, S. Luedtke, J. Raether, M. Matysik, J. Larson.

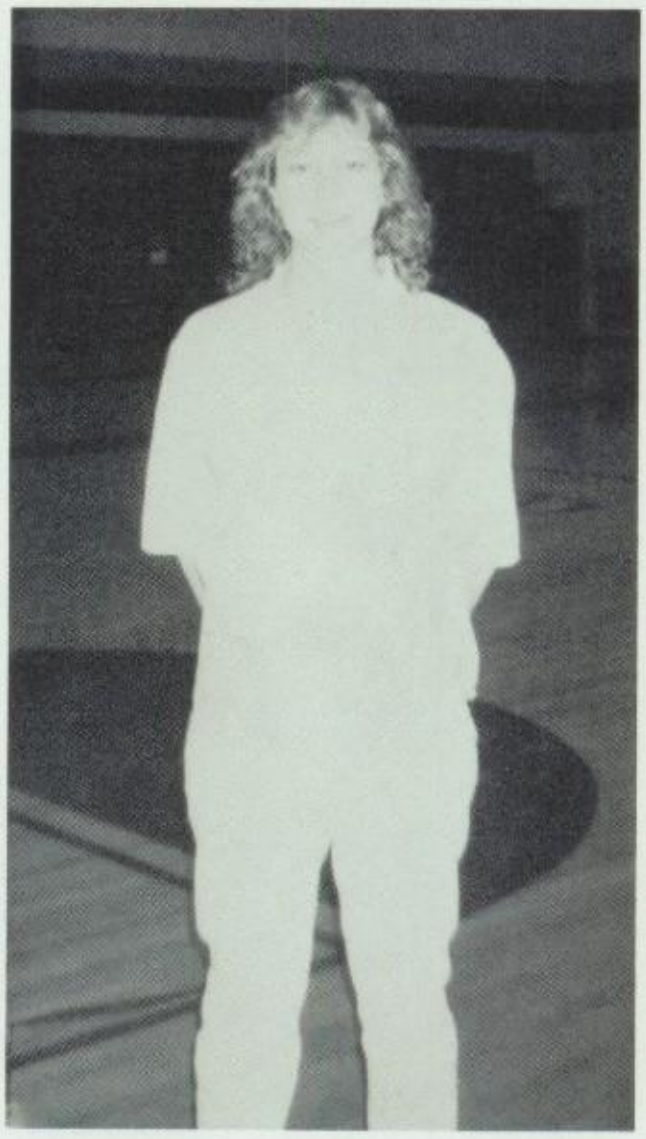

COACH: Sharon Horel

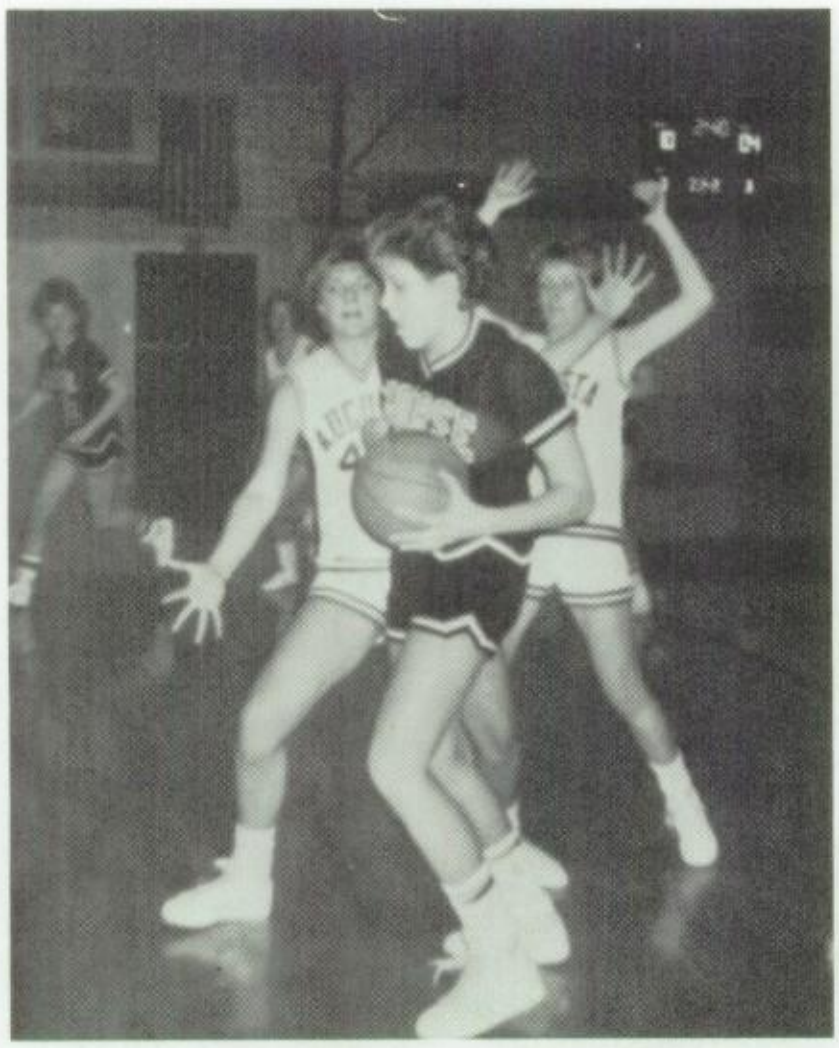

EIGHTH GRADE: L. Harriman, A. Dickenson, A. Meyer, A. Ries, S. Welter, S. Ries, P. Hopland, K. Berlin, L. Kelly.

SEVENTH GRADE: J. Markham, W. Honadel, K. Anderson, J. Kling, P. Smith, L. Rugotske, C. Moore.

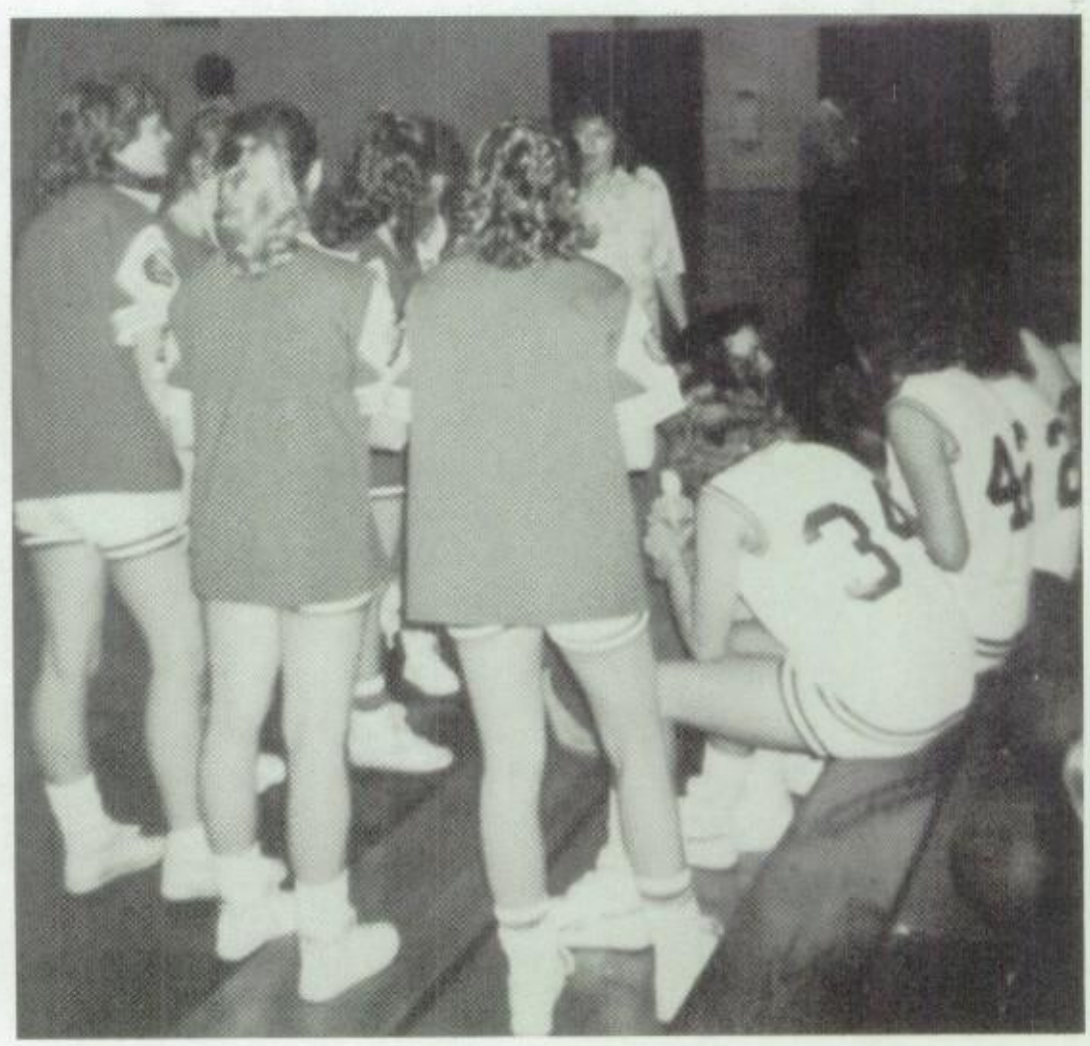

SPRING SPORTS

SENIOR STARS — BASEBALL
Bobby Biegel, Deron Kling, Joe Page, Todd Stefanic, Jon Steinke, Cary Osborn

SENIOR STARS — TRACK
Deanna Gabler, Sheila Lange

SENIOR STAR — SOFTBALL
Jenny "Homerun" Honadel

THE LATEST SPIRIT ADDITION

FOOTBALL PEP SQUAD: Row 1: M. Volbrecht, K. Sturtevant. Row 2: M. Herrick, A. Hendricks. Row 3: L. Sonsalla, N. Storlie, D. Randall, L. Ball. Row 4: K. Shaffer, T. Nelson, C. Shaffer, and T. Badman.

BASKETBALL PEP SQUAD: Row 1: S. Stevens, T. Ries. Row 2: T. Sudbrink, K. Shaffer, L. Ives. Row 3: S. Bauch, C. Shaffer, K. Sturtevant, and M. Volbrecht.

SPIRIT ROUSERS

FOOTBALL CHEERLEADERS: Row 1: J. Hera, J. Linse, A. Luedtke. Row 2: T. Thorson, and J. Bauch.

BASKETBALL CHEERLEADERS: Row 1: P. Ives, J. Linse, B. Honadel, D. Randall. Row 2: K. Lange, J. Hera, and K. Rybak.

Junior High Spirit Leaders

FOOTBALL CHEERLEADERS: Row 1: D. Bauch, C. Bechtel. Row 2: P. Smith, L. Rugotzke. Row 4: J. Markham.

Junior High Cheerleading Advisor: Kay Goss

BASKETBALL CHEERLEADERS: Row 1: D. Bauch. Row 2: S. Ries, T. Harriman, W. Honadel, K. Anderson. Row 3: L. Rugotzke, A. Meyer, and C. Bechtel.

MUSIC

BAND AND CHOIR

THE HALLS ARE ALIVE WITH THE SOUND OF MUSIC

SENIOR HIGH BAND: Row 1: J. Honadel, L. Ives, L. Sonsalla, S. Kling, K. Rybak, T. Koenigsfeld, R. Barnett, D. Bertrand, B. Honadel, S. Schroeder, R. Zank. Row 2: C. Bethke, S. Luedtke, J. Ringhand, D. Randall, B. Straschinske, K. Sturtevant, L. Petterson, M. Matysik, K. Lange, P. Ives, J. Linse. Row 3: C. Mann, K. Hera, R. Hopland, M. Hefty, D. Gabler, K. Seufzer, M. Bethke, D. Deaton. Row 4: W. Boettcher, B. Papenfuss, J. Thode, C. West, S. Rugotske, W. Petterson, M. Schultz, J. Bauch, V. Carlino, C. Fremstad, T. Tompkins, G. Boettcher, A. Luedtke.

Director —
J. Goplin

OFFICERS: J. Anderson, D. Gabler, S. Schroeder, W. Peterson.

DAIRYLAND BAND: M. Schultz, K. Seufzer, K. Lange, J. Thode, A. Luedtke, W. Peterson, R. Barnett, D. Gabler, M. Bethke.

ENIOR STARS: J. Honadel, K. Seufzer, V. Carlino, J. Thode, R. Barnett, D. abler, M. Bethke, T. Tompkins, D. Deaton, M. Schultz, W. Peterson.

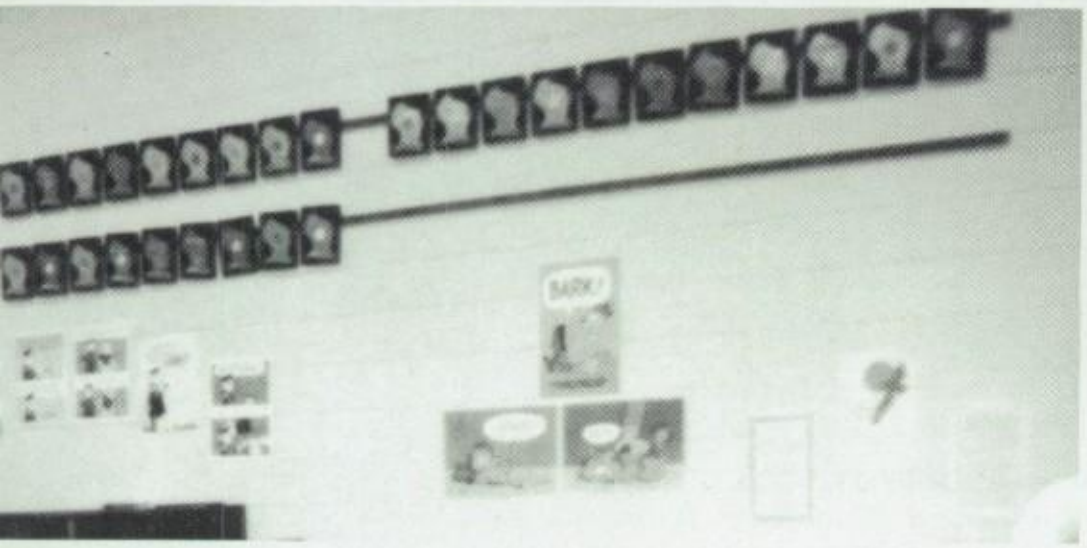

JAZZ BAND: Bass Guitar: M. Schultz, J. Bauch; Saxophones: D. Bertrand, M. Matysik, T. Koenigsfeld, J. Linse, S. Schroeder, L. Peterson; Trombones: J. Thode, W. Boettcher, S. Rugotzke, C. West, W. Peterson; Trumpets: R. Hopland, M. Hefty, J. Anderson, D. Gabler, K. Seufzer; Rythm: G. Boettcher, S. Kling, V. Carlino, A. Luedtke. Missing: K. Kelly, M. Gavin, and D. Longdo.

JR. HIGH BAND: Row 1: A. Dickinsen, A. Meyer, L. Harriman, W. Honadel, T. Hanke, K. Anderson. Row 2: J. Markham, L. Rugotzke, T. Sudbrink, J. Kling, H. Kamrowski, K. LeMere, J. Loftsgordon, M. Matysik, D. Honadel, P. Hopland, L. Kelly, A. Warner. Row 3: C. Bechtel, P. Smith, D. Bauch, J. Jensen, R. Walsh, M. Bauch, M. Smith, D. Mayo, G. Ball, K. Gregor, P. Colvin. Row 4: M. Mauer, T. Bauch, K. Potts, and J. Brunslick.

BeoGoplin
(an epic poem)

In the year Nineteen hundred and eighty-six
There was a noble band
Some even have the nerve to say
They were the finest in the land
They had flutes and horns and baritones
Alas, there were no strings
But they had percussionists
Who played various different things
And they had a fearless leader
BeoGoplin was her name
She had a friend called Sir Marcia
To them it was all the same
Courageously she lead her band
From one frightening song to the next
And though they cried and wailed and pleaded
She put them to the test
But finally they could stand no more
Their hearts were about to break
Their tired, worn-out bodies and minds
Had had all that they could take
So led by the rebellious drummers
They planned to throw BeoGoplin out
Then on one terrible day
They began to scream and shout
They picked up BeoGoplin
And threw her out the door
And the fearless BeoGoplin
Was heard of no more
The band, then tried to lead themselves
But to no avail
Soon a terrible war broke out
And the band began to wail
As the last of them lay dying
He lifted his voice and prayed
That the fearless BeoGoplin
Had never gone away.

— Amy Luedtke —

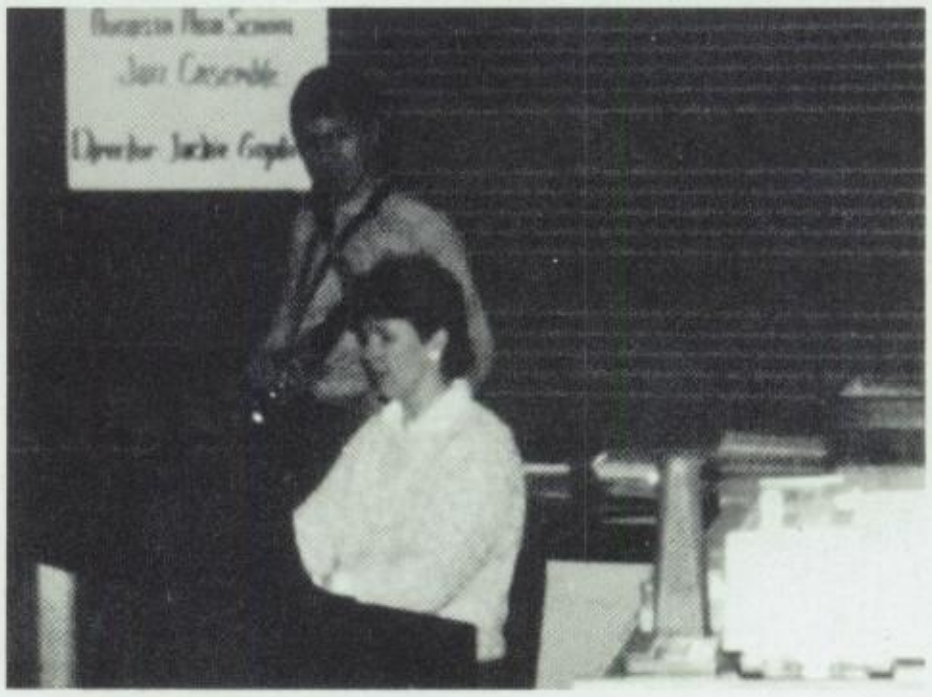

SENIOR HIGH CHOIR

SENIOR HIGH CHOIR: Row 1: S. Schroeder, D. Bertrand, L. Kamrowski, C. Yena, M. Matysik, M. Herrick, P. Atkinson, R. Zank. Row 2: J. Nelson, J. Fobbe, S. Kling, L. Peterson, W. Peterson, L. Thone, D. Gabler, Mr. Anderson. Row 3: J. Linse, J. Koenigsfeld, J. Ries, A. Lane, J. Lambrecht, C. Stienke, S. McGlothlin, C. Ries, V. Carlino, L. Sonsalla.

OFFICERS: Vice President — J. Koenigsfeld, President — V. Carlino, Secretary — L. Kamrowski.

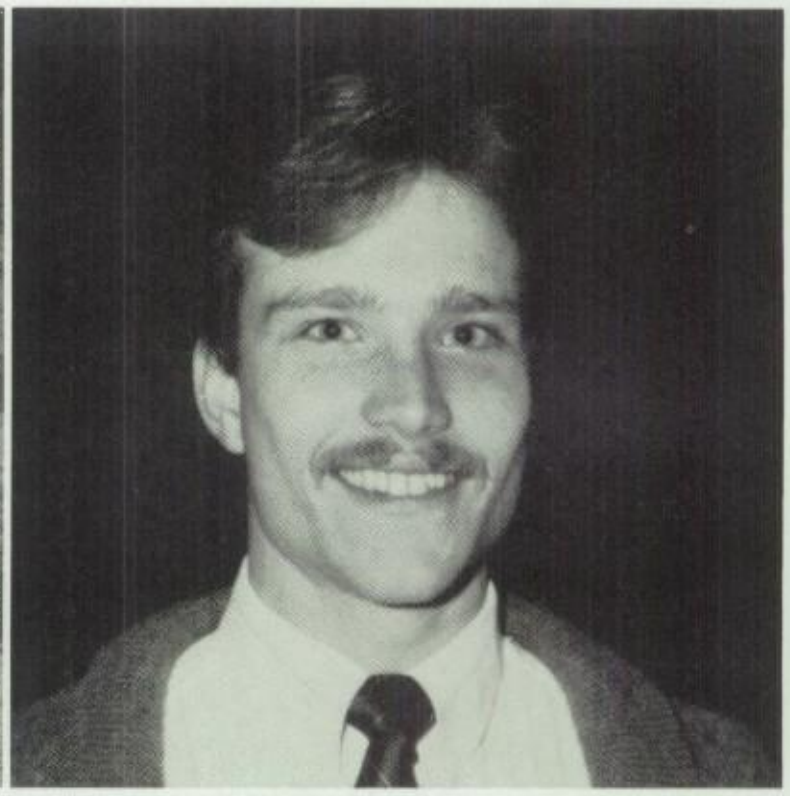

Director — Mr. Kieth Anderson

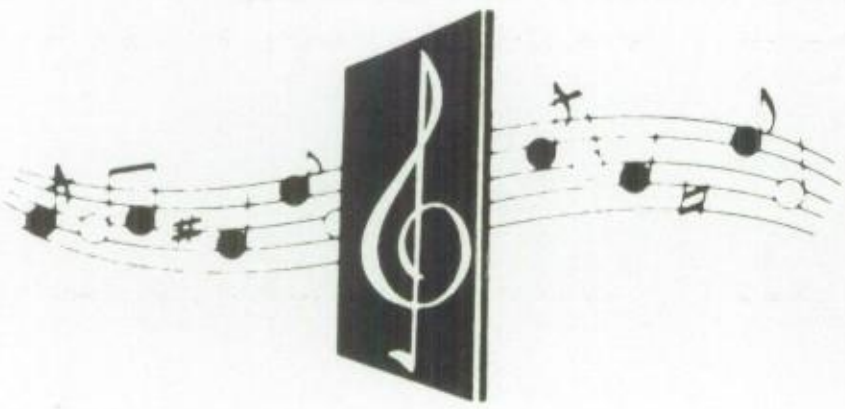

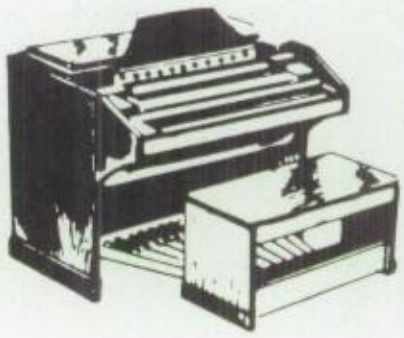

SENIOR STARS

Left to Right: D. Gabler, J. Koenigsfeld, V. Carlino, L. Kamrowski, W. Peterson.

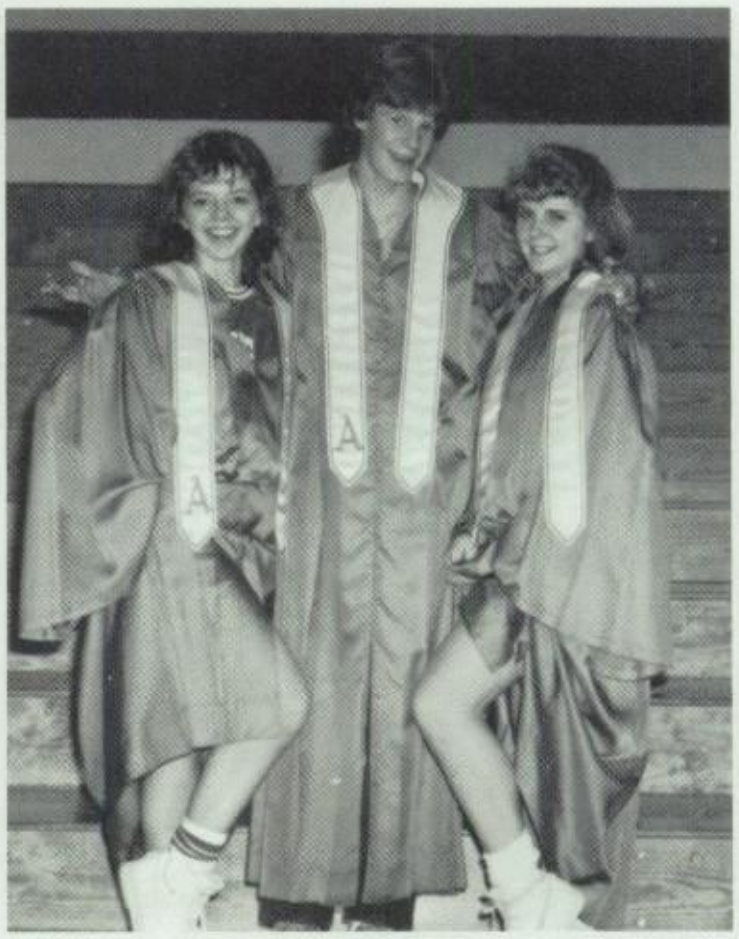

DAIRYLAND CHOIR: L. Sonsalla, J. Ries, and S. Kling. Missing: T. Ries

SWING CHOIR: Row 1: J. Ries, L. Peterson, J. Anderson, J. Koenigsfeld, C. Stienke, M. Matysik. Row 2: L. Sonsalla, S. Rugotzke, S. McGlothlin, S. Kling. Row 3: D. Gabler, and J. Bauch. Missing: K. Kelly.

JUNIOR HIGH SINGS FOR THE FUTURE

JUNIOR HIGH CHOIR: Row 1: T. Loftsgordon, T. Hanke, M. Matysik, L. Lobil, D. Mayo. Row 2: J. Kling, W. Honadel, D. Bauch, P. Smith, L. Rugotzke. Row 3: H. Kamrowski, S. Ries, A. Ries, L. Kelly, A. Warner. Row 4: P. Colvin, K. LeMere, J. Loftsgordon, T. Loftsgordon, T. Lightizer, and P. Suckow.

Officers: President - J. Kling, Vice President — W. Honadel.

Ah, how sweet!!

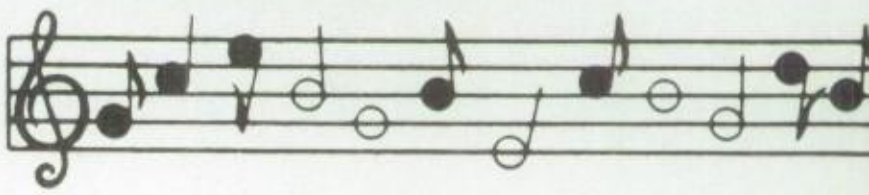

Isn't that special

Halloween is OTAY!!!

Have you seen my brush???

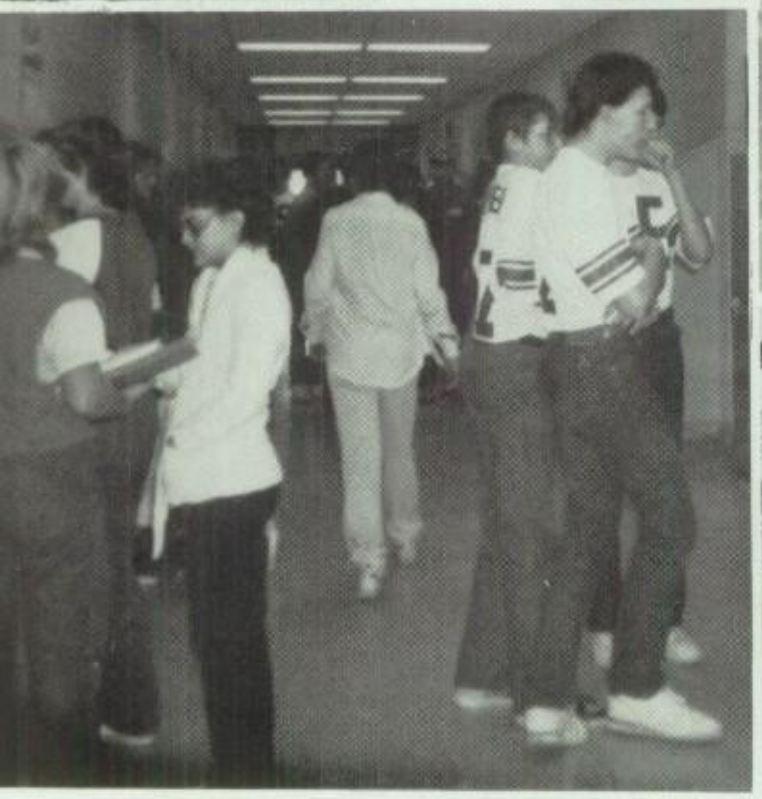

Where we will be in 2007

After consulting several fortune tellers the following predictions for the class of 1987 have been made:

Laura Adam: Joins the Peace Corps and is sent to Bolivia never to be seen or heard from again

Ray and Joyce Atkinson: Open an orphange in Anchorage, Alaska; raise reindeer on the side

Linda Ball: Develops skin cancer from overexposure to the sun's rays at her tanning salon

Rita Barnett: Grooms Prince Charles' polo pony and polishes the crown jewels

Sandy Barnett: Won in Boston Marathon

Joe Bechtel: Replaces Judge Wapner in "The Peoples Court" where the participants *are not actors*

Randall Bertrand: Volunteer lifeguard at Coonfork Lake during the winter months

Mike Bethke: Through genetic research he discovers his chromosomal make-up is an exact clone to that of Evel Kneival

Bob Biegel: Heads the ATA — American Terrorist Association

Randy Boettcher: Invents the world's first automatic turkey stuffer

Lynn Bohl: Lives on a farm and marries neighboring Amish girl

Scott Buttke: Professional kite-flyer in Czechoslovakia

Vicky Carlino: Wins $1,000,000 by entering Ed McMahon's Family House sweepstakes, but gives it up for Jim McMahon

Steve Carlson: Soybean Farmer

Debbie Deaton: Arranges bouquets and wreaths for deceased sheep

Tina Erdman: Flamingo dancer at a night club in Miami, Florida

Deanna Gabler: Wins four gold metals in the 1992 Olympics held in Egypt; now does Wheaties commercials

Christine Greger: Around the clock secretary for Burt Reynolds

Jim Heller: Top reporter for the *National Enquirer*

Jodi Herrick: Shaves her head like that special someone in her life did so many years before

Jenny Honadel: Marries the president of IBM in New York City during a blackout

Ginger Hopland: Inherits a mink farm but trades it all for two front row tickets to the opera

Daphne Johnson: Hostess at a sophisticated little French nudest resort

Tom Johnson: Traded two cancelled tickets to the opera for a mink farm

Leslie Kamrowski: Chauffeur for Tom Hanks but refuses to wear her uniform

Dale Kirckoff: Mortician

Deron Kling: At the young age of thirty-eight he becomes the President of the United States — Vice-President, Phil Donahue

Johnna Koengsfeld: Australian kangaroo poacher

Sheila Lange: Married a total of seven times; takes a vow of chastity after the late Mr. T died on her would be eighth wedding day

Warren Luedtke: After divorcing Sheila he opens "Ones Not Enough," a bar in Ludington

Troy Malcein: Writes autobiography entitled "Me, Myself, and I" followed by his sequel "The Lost Years"

Stacey Martinson: Starts a dating service for blonde midgets

Cary Osborn: Former prep player of the week goes on to play professional football; however, due to injuries he retires after one season — rich

Joe Page: Runs a buffalo ranch in Mooner, New Jersey

Wendy Peterson: Retired Army Drill Sergeant who later becomes an Avon Lady

Danny Pettis: Brands beef cattle; bartender at Warren Luedtke's bar

Mike Peuse: Harem master

David Piel: Window to window salesman

Tom Reetz: Buys out seven IGA stores in the Midwest

Chris Rybak: Takes over Vanna White's position in the game show "Wheel of Fortune"

Dean Schreiner: Professional clown

Mark Schultz: Diana divorces Prince Charles to marry Mark. On their honeymoon in Atlanta they are lynched by the KKK

Karen Seufzer: Road manager for Journey; manicurist on the side

Kim Shaffer: Moves back to Chicago to take over as head of the mob

Lonnie Solie: Hauls chickens from coast to coast in his eighteen wheeler

Jeanne Smith: Secretary of State

Todd Stefanic: Sheriff of Augusta, arrests a heavy metal band in a drug raid

Jon Steinke: Takes over for his dad to cheer on his own son in the football stands

Mike Steinke: Head of a motorcycle gang which claims to have driven around the world in seventy days

Al Straschinske: Goat farmer with kids

Rick Strauch: Professional male model

Melissa Susedik: Accountant, audited and reported $50,000.00 was missing

Jim Thode: Retired millionaire returns to be Mayor of Augusta

Missy Thomas: Holds Guiness Book of World Records for wearing the tightest pants

Traci Tompkins: A leather craftsperson specializing in whips and chains

Karla Woodford: Earns a blackbelt in karate

Chris Wroblewski: Gynecologist

Missy Zimbauer: Principal of Augusta High School; organizes a bathroom patrol

Double Trouble!!!

Paaarrty!!!

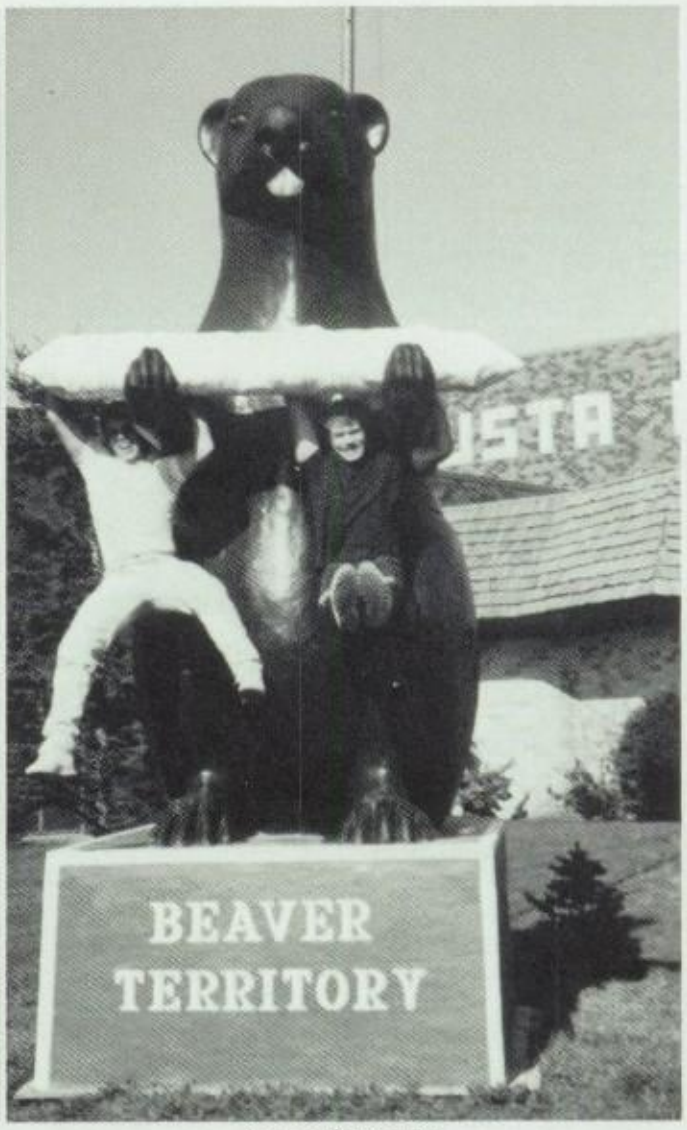

Little Alien Hooker

Duke? Crowe?

Just a Swingin'

What's in the mug, Sheila?

Friends Forever

Lip Smakin' good!

Oooo! It's so good!!

CLASS OF 1987

PEOPLE ARE SPECIAL AT AUGUSTA

LOLA ENGLESBY

Lola Englesby, the former secretary/bookkeeper at Augusta High School, began working for the district on June 7, 1964 and retired after 23 years. Lola believed that the biggest change was moving from the old high school to the present building. Lola was always there to help the students with their student organization programs. She was greatly appreciated. We'll miss you, Lola.

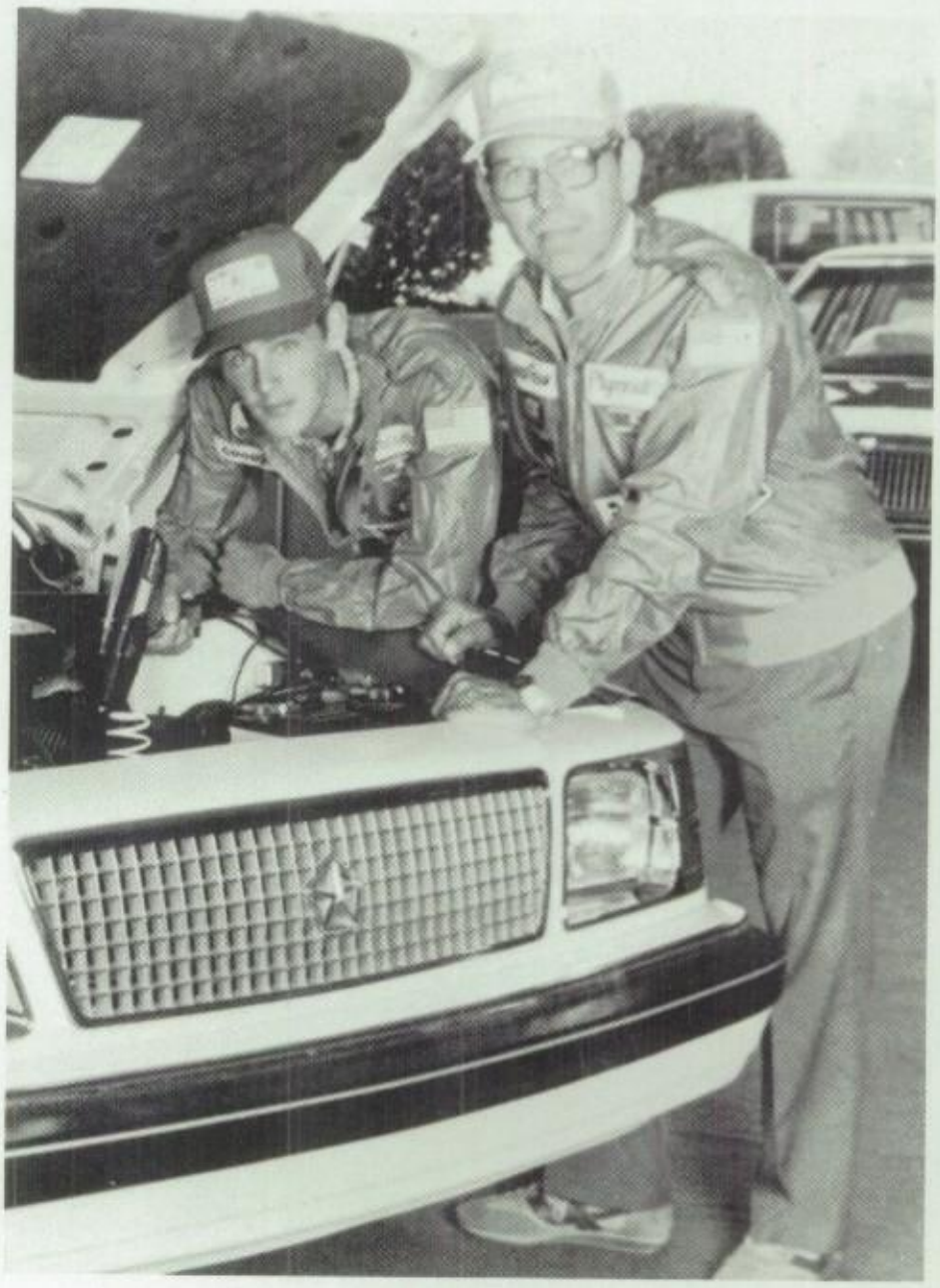

MR. ANDERSON AND DAVID VON HADEN

The Plymouth/AAA Troubleshooting Contest is a competition between schools offering a high school level course in Automotive Technology. Approximately 7,000 high schools and 150,000 students from all 50 states in the nation began the 1986 competition at the state level with a written exam. Forty-eight Wisconsin high schools completed the written exams and the top 10 team scores advanced to the National Finals in Washington, D.C. There they placed sixth while competing against the state championship teams from all 50 states in the nation. The sixth position is the highest placement of any Wisconsin high school team at the National level in the contests 20 year history. We here at Augusta are very proud of our instructor Mr. Donald Anderson, and of the fine work that he is doing. We are also proud of David Von Haden and Travis Henning from Osseo-Fairchild who was David's partner in this contest.

MR. ANDERSON, DAVID AND TRAVIS

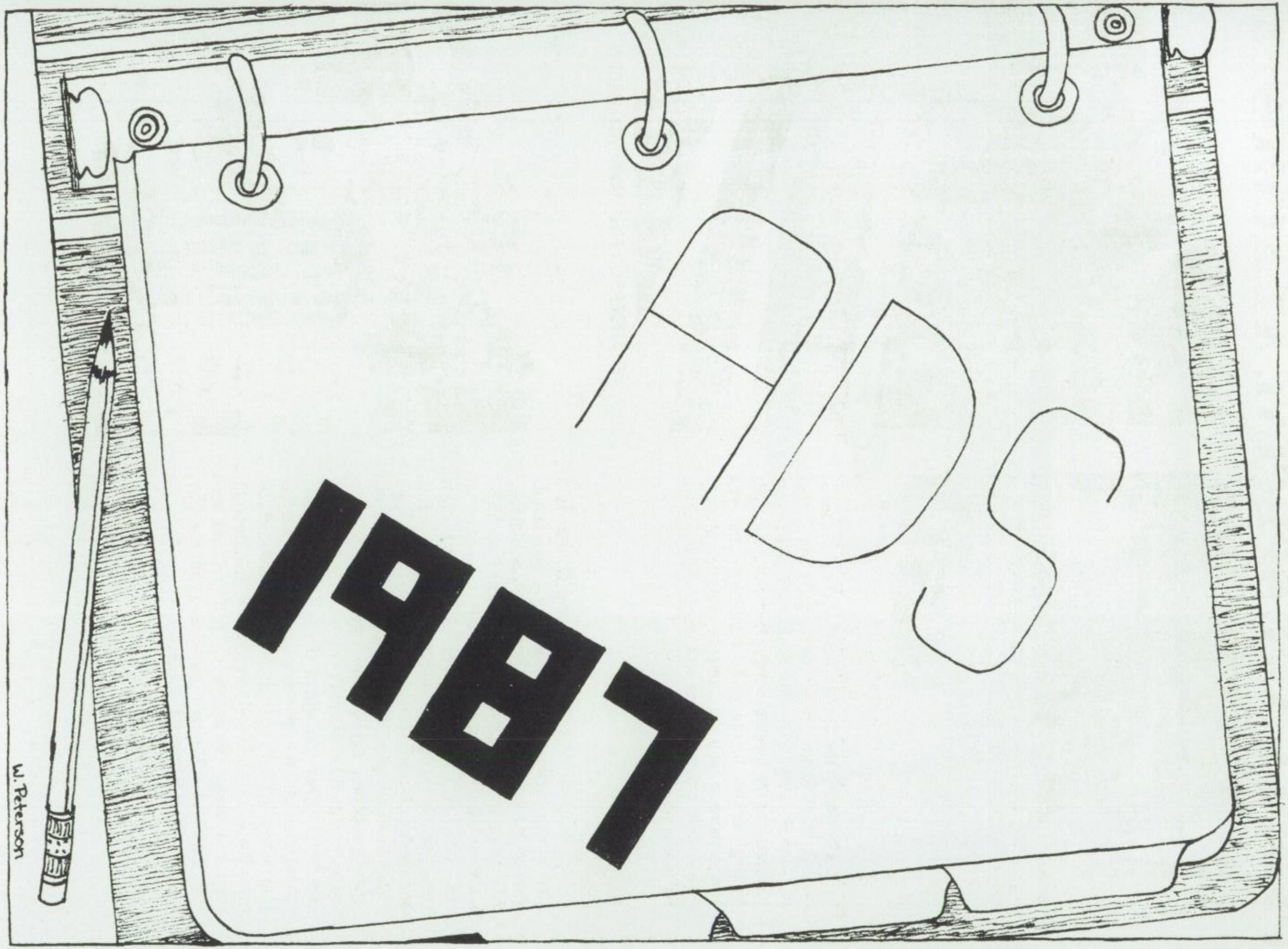
1981
W. Peterson

312 East Lincoln
Augusta, WI

715-286-9991

BEST FOOD IN TOWN, COME AND SEE

DORIS KRUEGER, OWNER

JAN'S PARLOR
PHONE: 715-286-2774

FAIRCHILD
AUTO
SUPPLY

STORES LOCATED AT:
Augusta (715) 286-2698
Osseo (715) 597-3742

APPOINTMENTS 715/286-5515
AFTER HOURS 715/286-5210
130 SOUTH STONE STREET
AUGUSTA, WI 54722

SEVERSON CHIROPRACTIC OFFICE
DR. DENNIS E. SEVERSON, D.C.

MON. NOON-8:00 P.M.; TUE., WED. & THUR. 8 A.M.-5 P.M., FRI. 8 A.M.-7 P.M.
1ST & 3RD SATURDAYS 8 A.M.-NOON

CONGRATULATIONS TO THE CLASS OF 1987!

COUNTRY DAVE'S

DAVE BALLIET — PROP.

Augusta, WI 54722

Phone: (715) 286-2654

FRASE'S

136 S. Stone Street Augusta, Wis. 54722

PHONE: 715-286-2920

AUGUSTA FAMILY MEDICAL CLINIC
112 East Lincoln Street

Louis J. Wilson, MD
Family Practitioner

AUGUSTA
FARMERS
UNION
CO-OP

Marvin Seibel, Manager
Phone numbers: Augusta (715) 286-2263
Fall Creek 877-2661
Foster 597-3761

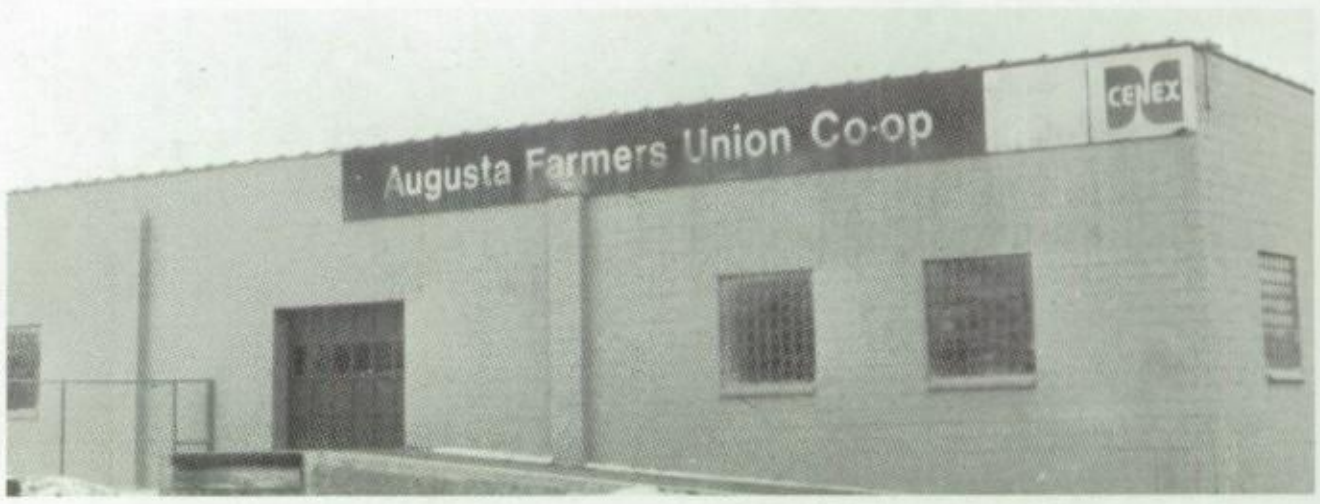

UNITED® FARM REAL ESTATE — COAST TO COAST — SINCE 1925

MASTER SALESMAN

DON & JUDY SHONG
Representative
United Farm Agency of Wisconsin, Inc.

624 E. Lincoln, on U.S. 12 & 27
Augusta, WI 54722

(715) Bus. 286-5300
Res. 286-2309

AUGUSTA
AREA
TIMES
Chris Lee —
Augusta Reporter
Phone:
(715) 286-2655

AUGUSTA AREA NURSING
HOME
215 Brown Street
Augusta, WI 54722

Phone: (715) 286-2266

RAY AND MAUREEN ANDERSON

312 South Stone Street
Augusta, WI
Phone: (715) 286-2222

DALE RANDALL LIVESTOCK

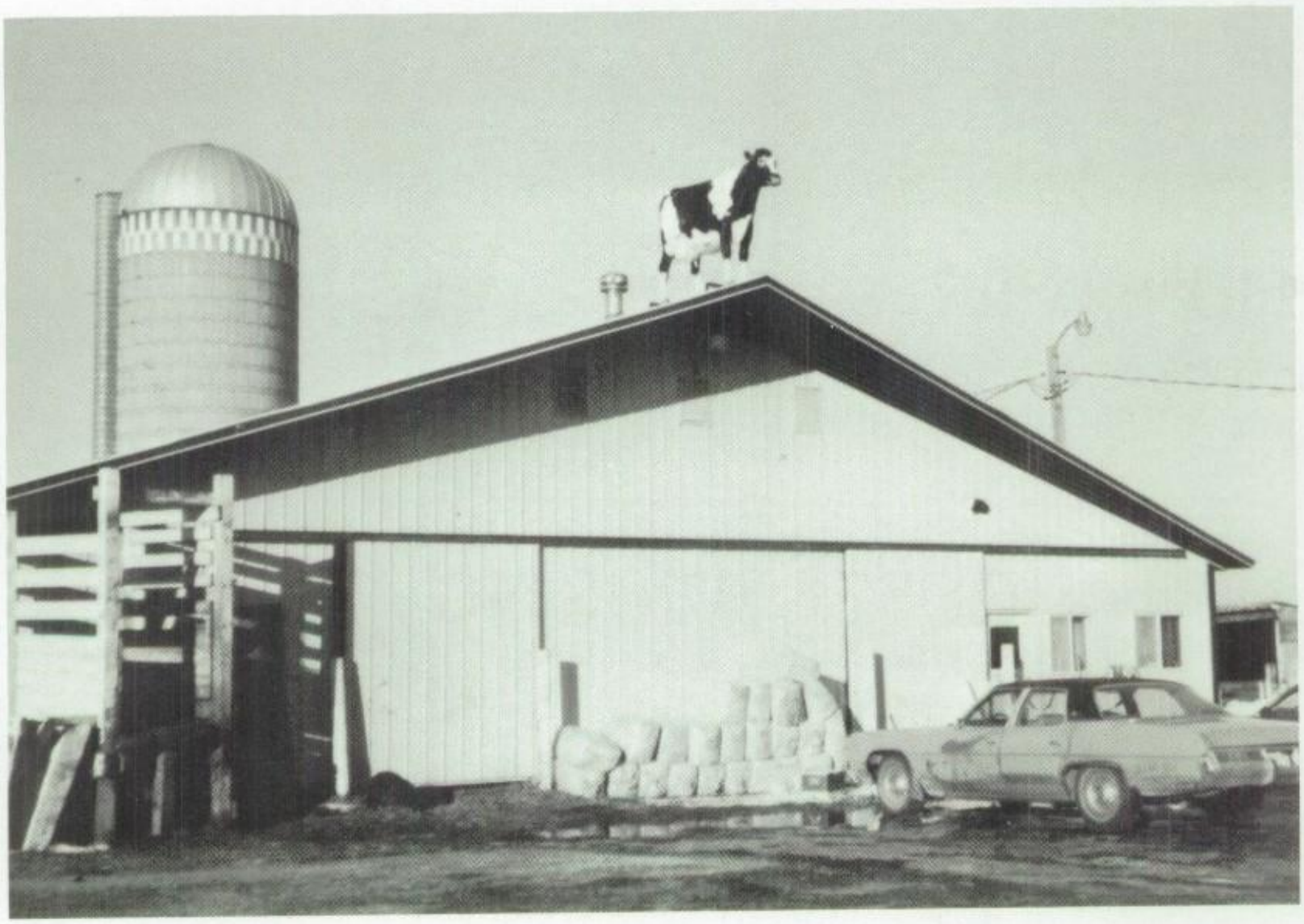

Augusta, WI 54722
phone: (715) 286-2209
For your livestock needs!

THODE'S HARDWARE

Phone: (715) 286-2640

Martin Thode, prop.

DURAND FEDERAL

SAVINGS & LOAN

Ph. (715) 286-2281
134 West Lincoln
Augusta, WI 54722
BEN SCHIEFELBEIN
Branch Manager

AUGUSTA HOUSING

(715) 286-5003 Office
1-800-262-5003 Watts

511 Colfax Street
Augusta, WI 54722

AUGUSTA HOUSING COMPANY
MULTI-UNIT HOUSING RENTALS AND DEVELOPMENT

PHONE (715)286-5003

JIM'S

SMALL ENGINE AND AUTO REPAIR
DOWNTOWN AUGUSTA
ph. (715) 286-5521

*Chainsaws
*Lawnmowers
*Snow Blowers
*Roto-tillers
*Garden Tractors

*Welding
*Brakes
*Clutches
*Mufflers
*Tune-ups

*Tires
*General Repair

LAMPERTS

FIRST CLASS CARPENTRY WORK

QUALITY CONSTRUCTION CO.

JOHN N. HAUGEN AND LAVERN J. PETERSON
BUILDING AND REMODELING

PHONE 286-2587 OR 597-2059 OSSEO, WIS.

DICKINSON INSURANCE AND REAL ESTATE

DALE, KENT, AND BRENT
Insurance, Real Estate & Appraisals
PHONE: (715) 286-2794 AUGUSTA, WI

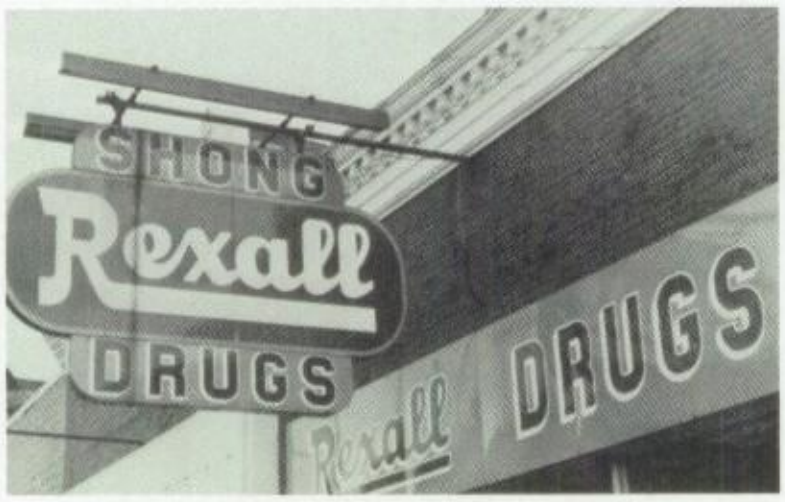

SHONG'S DRUG
AUGUSTA, WI PH. 286-2515

SPUR

ED'S SPUR STATION
GAS, TIRES, SNACKS, GROCERIES,
POP, AND BEER.
ED AND CAROL MAYER, OWNERS

Phone: (715) 286-2177 AUGUSTA, WI

AUGUSTA OIL COMPANY

"Your Warm Friend"

Come to us for all your petroleum, feeds, and other supplies used on the farm, and at home.

Phone: (715) 286-5311

SCHMITT BROTHERS TRANSPORT INC.

Rick and Jim Schmidt
Phone: (715) 286-5391
(715) 286-2959

AUGUSTA GRAIN SERVICE INC.

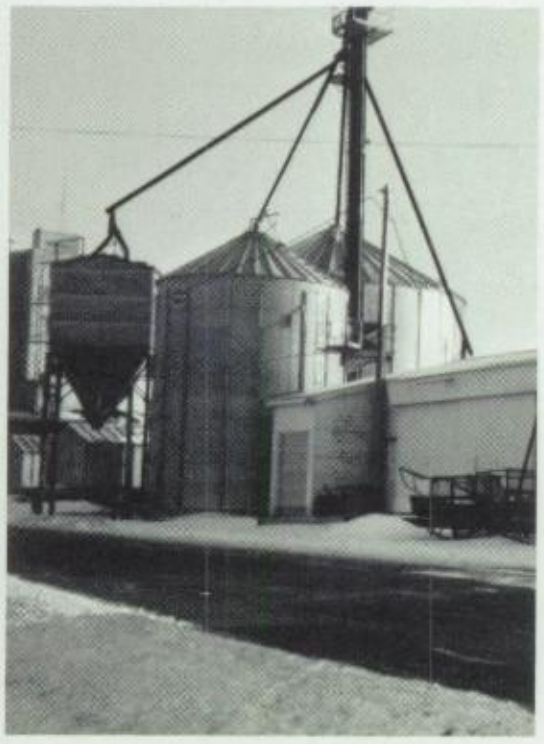

Wayne Markham, and
Donny Gerike, owners
Phone: (715) 286-5006

CO-OP
Route 2 Box 71
Augusta, Wisconsin 54722
Phone: (715) 286-2343

THANKS TO:

DELTON J. THORSON
Attorney at Law
101 E. Lincoln Street
Augusta, WI 54722

STASH'S BAR
Augusta, WI

COMPLIMENTS OF:
DR. BRUCE KAROLUS

THE DEN
217 LINCOLN STREET
Augusta, WI Ph. (715) 286-5112

Thank You for Your Support

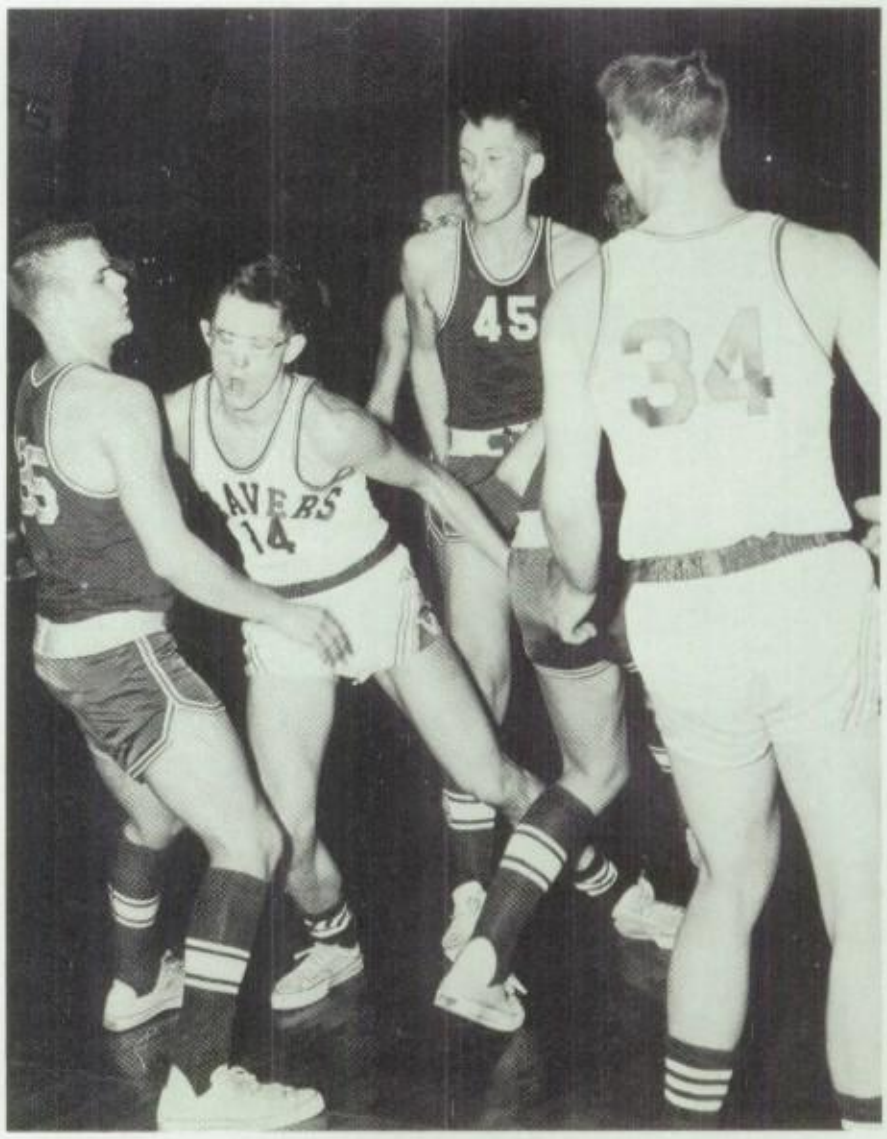

1962
Augusta vs. Fall Creek Boys Basketball

JOHN'S IGA

WHERE QUALITY IS HIGH AND PRICES ARE LOW

Augusta, WI

Phone: (715) 286-5351

Congratulations and Good Luck 1987 Seniors!

1887

PRESENTING SPRING ACTIVITIES AT AUGUSTA HIGH SCHOOL

FIRST GOLF TEAM AT AHS

Row 1: M. Bethke, M. Gavin, T. Stefanic, M. Peuse. Row 2: Coach Rod Anderson, C. Osborn, J. Steinke, T. Malcien.

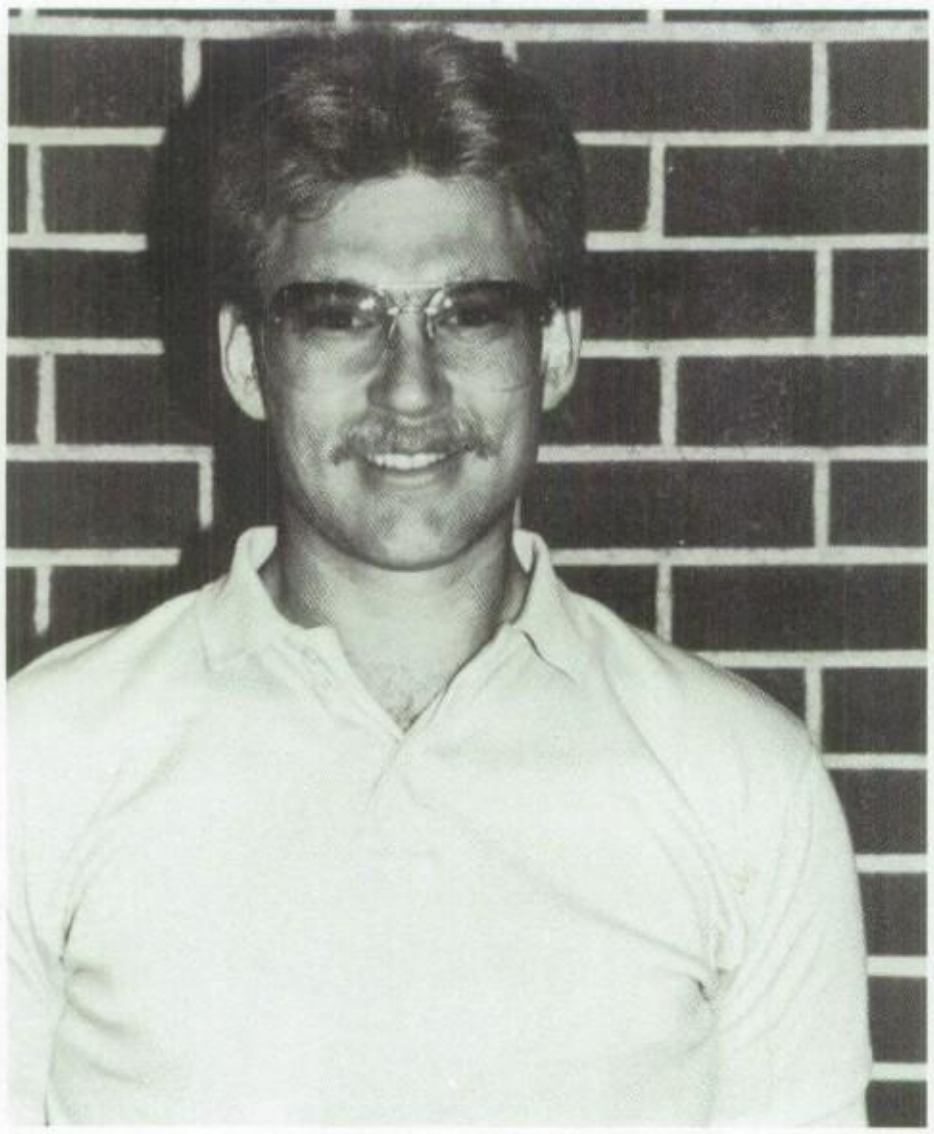

Golf Coach: Rod Anderson

Girls Softball Coach: Roger Pierce

GIRLS PLAY SOFTBALL

Kneeling: C. Bethke, S. Kling, S. Schroeder, L. Sonsalla, B. Straschinske, T. Koenigsfeld, J. Larson, J. Honadel, S. Luedtke. Standing: M. Volbrecht, B. Papenfuss, C. Yena, C. Ries, K. Raether, W. Martinson, L. Ives, K. Woodford, J. Raether, M. Thomas.

DEPARTMENTS PRESENT AWARDS

Art:
Tod Stefanic

Agriculture:
Deanna Gabler

Agriculture:
Debbie Deaton

Business Education:
Jeanne Smith

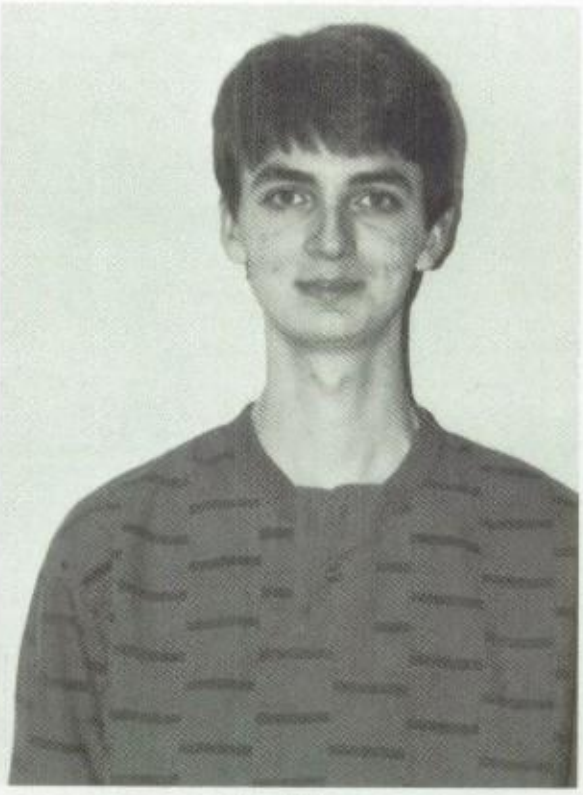

English:
Mark Schultz

Mathematics:
Jennifer Honadel

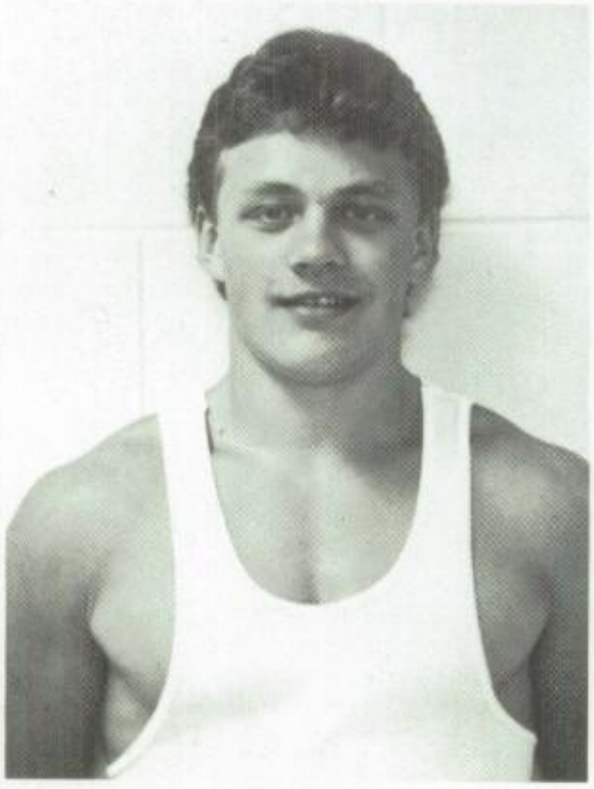

Science and DAR Good Citizen:
Cary Osborn

Social Studies:
Jodi Herrick

Home Economics:
Rita Barnett

Music and Drama: Johnna Koenigsfeld

Music:
Wendy Peterson

Breakfast Honors Seniors

The hustle and bustle of graduation week began with an early morning breakfast honoring the Class of '87. FHA members served seniors, their parents, and special guests. As the finale of graduation approached, outstanding achievements were recognized during an awards ceremony. Finally, seniors donned their robes and caps and took their final steps at Augusta High School as they crossed the threshold into the future.

TOWARD THE FINAL STEP

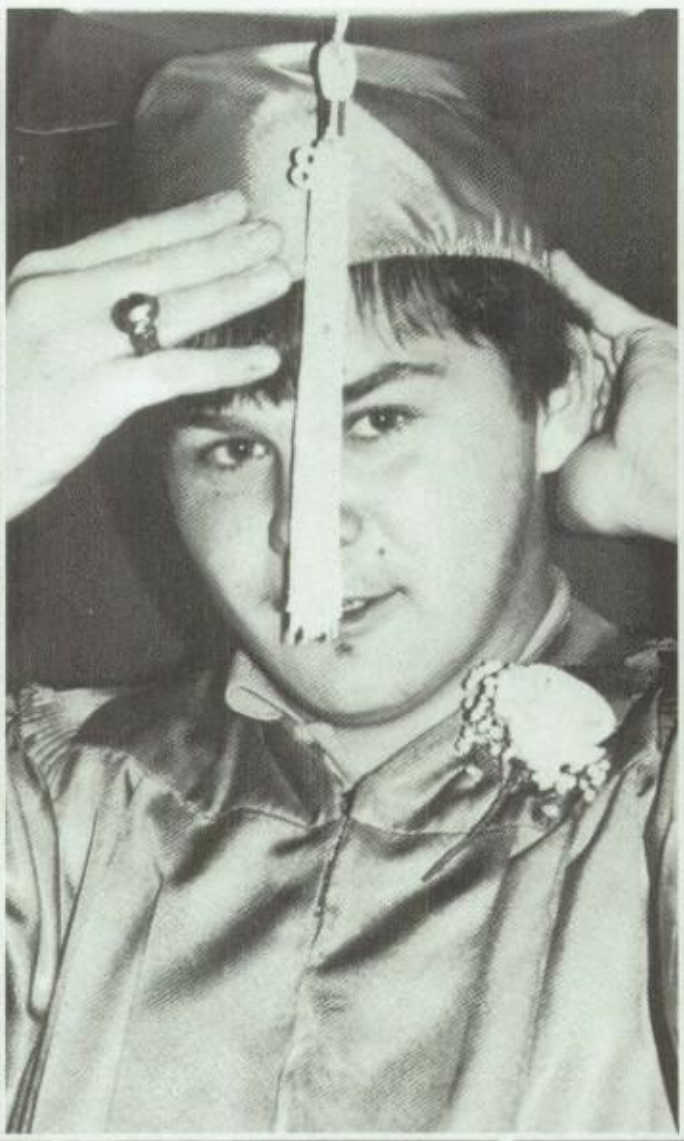

WE TAKE THE FINAL STEP

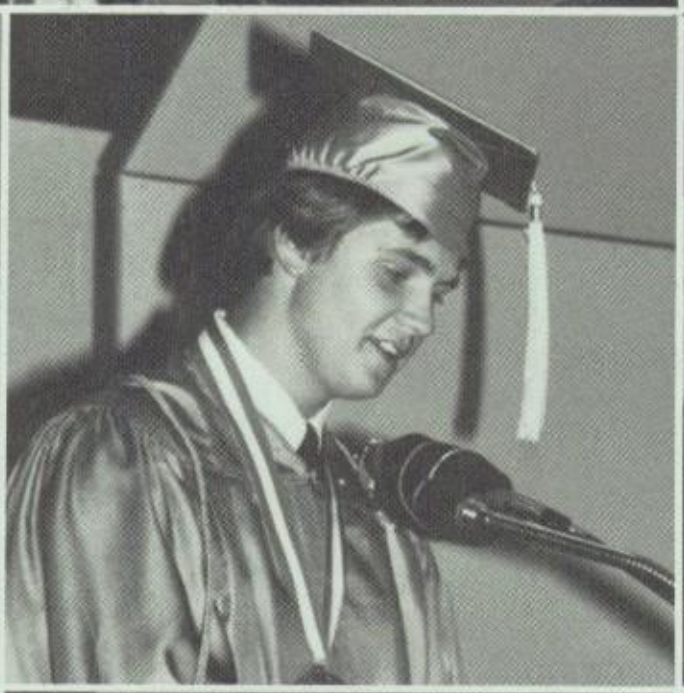

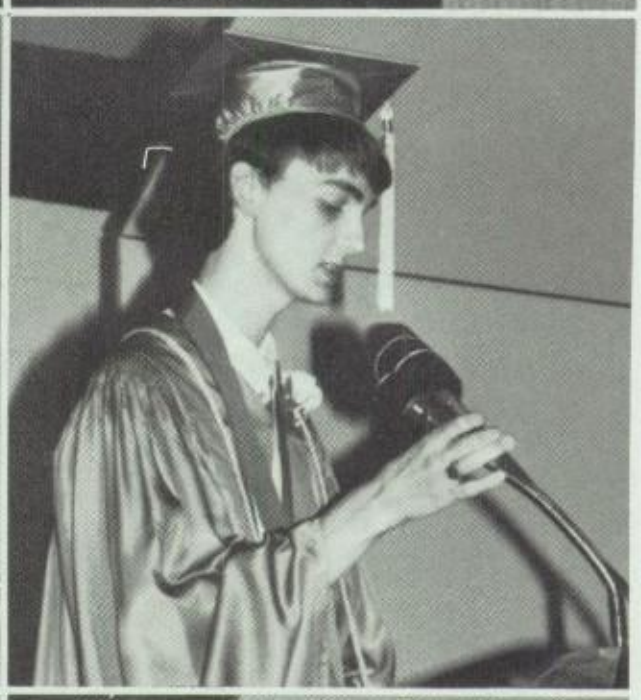

Eugene Ringhand
Editor — Eau Claire Leader

WE RISE EACH TIME WE FALL

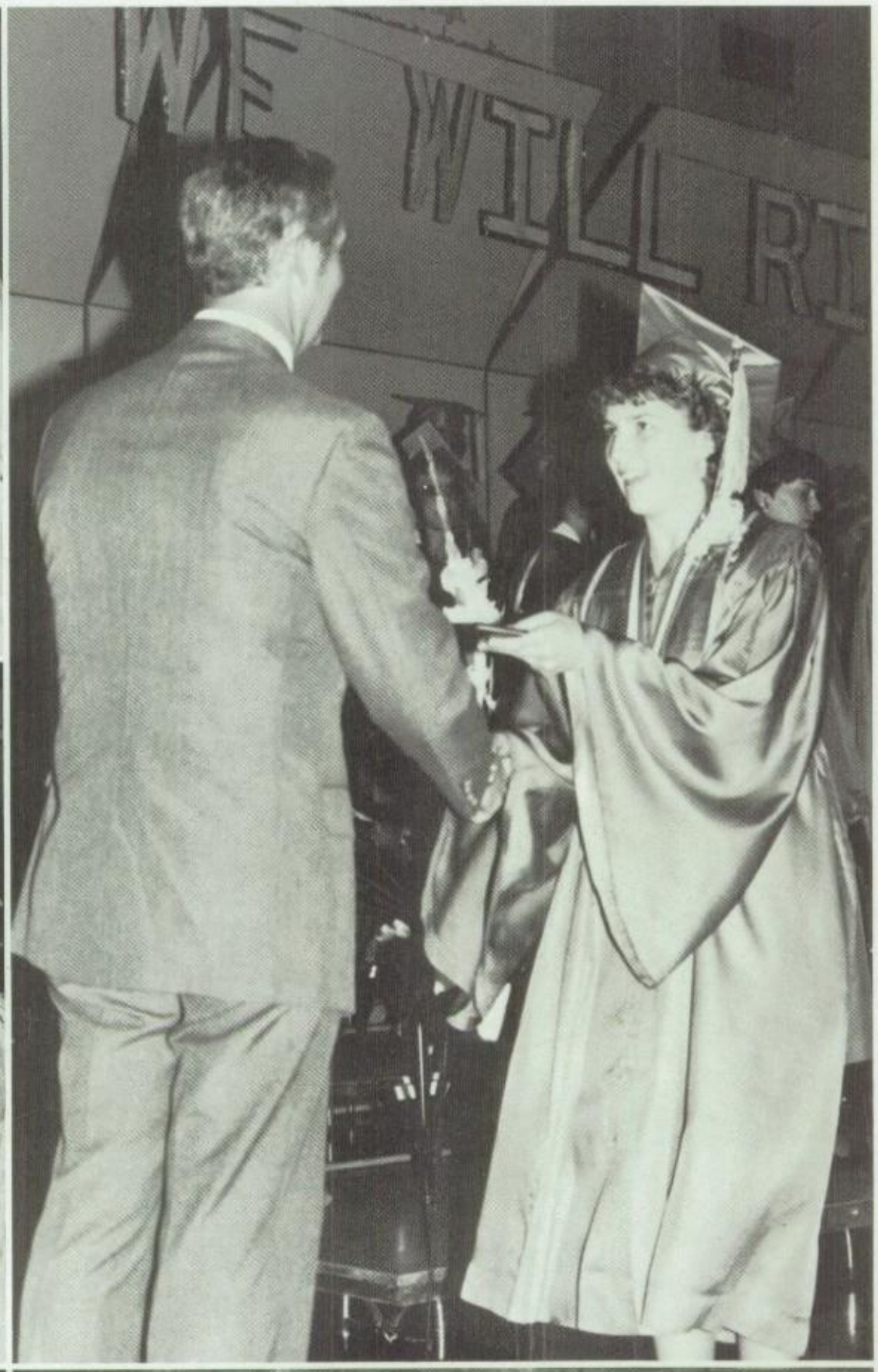

1987